SPORT FINAL

# SOUTHERN GRID GIANTS MEET

Pittsburgh Sun-Telegraph

WALL ST. CLOSE
COMPLETE MARKETS

ESTAB. 1927—VOL. 3—NO. 128 SATURDAY, DECEMBER 8, 1928 THREE CENTS

WEATHER—Cloudy and somewhat colder tonight; Sunday fair with rising temperature; lowest temperature between 15 and 20 degrees. (Detailed report—Page 6).

TO PLAY ON COAST

HOWARD HARPSTER ALEX FOX

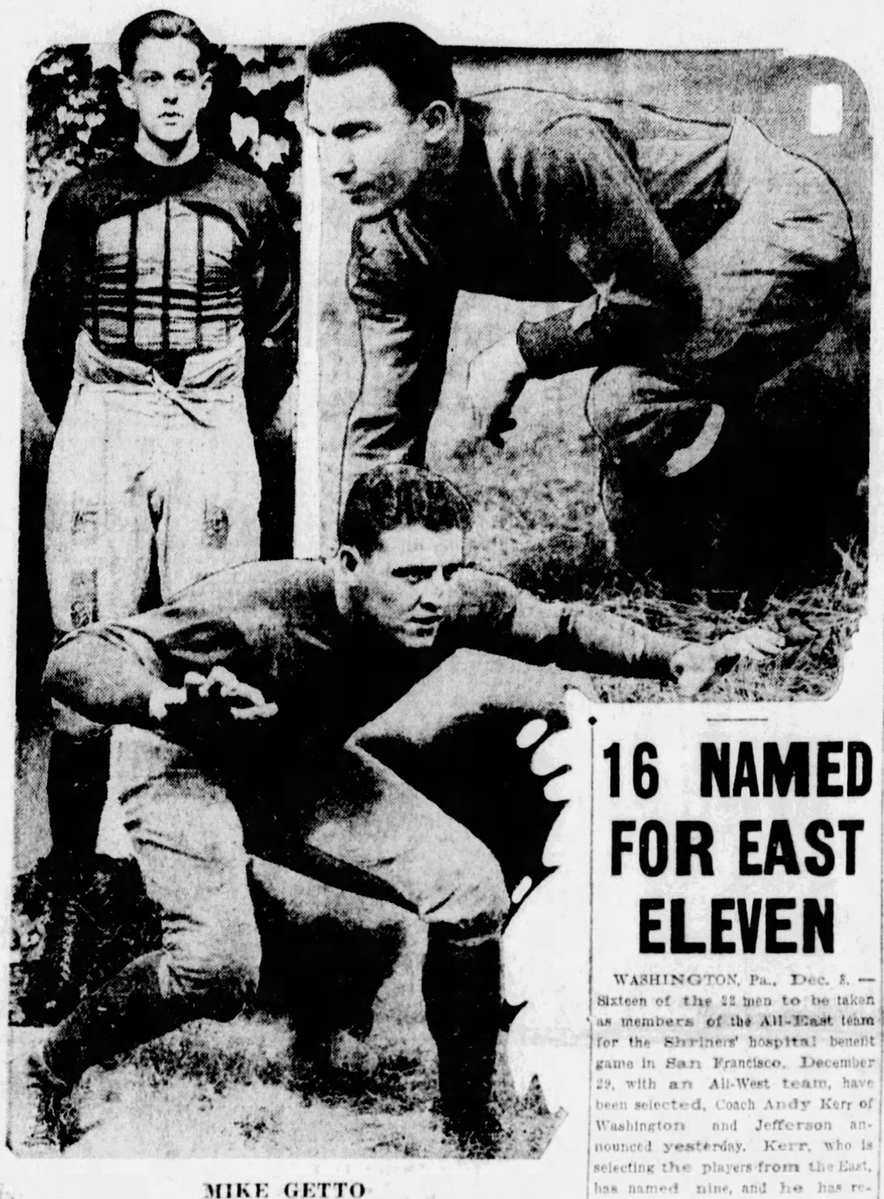

MIKE GETTO

**These three local football stars have accepted invitations to represent the East on an all-star team to meet the West in the annual intersectional battle for the benefit of crippled children, under auspices of the Shriners at San Francisco, December 29. Howard Harpster was Carnegie Tech captain and Alex Fox Pitt captain this year, while Mike Getto was star tackle at Pitt.**

## Today

Out On the Limb.
Our Gambling Craze.
Grave Alice Is Gone.
If Big Steel Should Fight.

By ARTHUR BRISBANE

(Copyright, 1928.)

ANOTHER sad day in Wall Street, for lambs that just guess, or worse still, get tips and then buy. Many out on the margin limb were shaken off. They learn, too late, that "don't gamble" is sound advice.

Call money dropped from 12 to 9 per cent yesterday, but that did not help the weaklings; 12 per cent, or 4 per cent, makes no difference if you have no collateral.

AN intelligent banker with a cold blue eye says, "you should tell the public that THEY, with their craze for stock gambling, cause the high interest rates. The banks are not responsible."

TRUE as gospel, the public, with its sudden wealth and stock gambling mania, cause high interest rates. But that is understood, as shown by laws against usury. It is for financiers, doctors of the money and stock markets, to prevent a stampede and protect business generally, for their own safety.

STOCK gambling ruins many, but that is only part of the damage. It interferes with business, takes the public mind from work.

A young man working for $80 a week, making $1,000 "in the market, on the side," soon looks with contempt on his job and his $80. That's the end of him.

HOWEVER, "the only way to discourage vice is to make it expensive," and Wall street, if you stick to it, will make the gambling vice very expensive.

The country is all right, values are here, and will stay. Some prices are below value, as some are above it, and the foolish can learn only from their own experience. No child thinks the fire is hot at first sight.

THERE are bright spots; the sun is shining somewhere. In October, for instance, railroads beat their records for all time. Receipts were up 6.3 per cent and the extra expense up only 0.3. That's good for dividends and stock owners. The management should pass some of it along to railroad workers. Prosperity is built on high wages, not on high dividends.

FORTUNATELY, the nation's biggest income is not all invested in stock margins. It is spent for necessities, including automobiles, radio, vacuum cleaners, electric washers and other purchases, making stock worth more.

In November, the automobile output was double that of a year ago. The first eleven months of this year produced about one million more motors than the same period last year.

MANY mothers have read to their children Longfellow's poem about "The Children's Hour." And grave Alice and laughing Allegra, and Edith with the golden hair. Alice Mary Longfellow, oldest daughter of the poet, died yesterday morning, seventy-eight years old.

SHE lived a life useful to education and many good works, but never married, left no children, a great misfortune. Women of intelligence should marry, even though men worth while are few. She should have had such a fam-

(Continued on Page Two.)

## 16 NAMED FOR EAST ELEVEN

WASHINGTON, Pa., Dec. 8.—Sixteen of the 22 men to be taken as members of the All-East team for the Shriners' hospital benefit game in San Francisco, December 29, with an All-West team, have been selected, Coach Andy Kerr of Washington and Jefferson announced yesterday. Kerr, who is selecting the players from the East, has named nine, and he has received a list of seven drawn from the Middle West by Coach Dick Hanley, of Northwestern, as follows:

Raskowsky, Ohio State; Nowack, Illinois, and Wagner, Wisconsin, tackles; Howell, Nebraska, fullback; McMullen, Nebraska, guard; Holmer, Northwestern, fullback, and Levison, Northwestern, halfback.

Kerr's selections to date are:

Barrabee, New York University, end; Getto, Pitt, tackle; Fox, Pitt, and Thompson, Lafayette, guards; Aschman, W. & J., center; Harpster, Carnegie Tech, and Weston, Boston College, quarterbacks; Strong, New York University, halfback, and Guest, Lafayette, fullback.

Kerr has announced that the players will report at the Northwestern University campus on Saturday, December 15, that equipment will be issued them there, and that the squad will leave the same day on the Overland Limited for San Francisco, where the players are scheduled to arrive December 18. The East players will practice for 10 days preceding the game on the field at Stanford, where Kerr formerly coached.

### *Patten, Wheat King, Ill With Pneumonia*

CHICAGO, Dec. 8.—(AP.)—James A. Patten, 76, once known as the "wheat king," is suffering from double pneumonia and is in a critical condition, Dr. George F. Dick, attending physician, announced today. He said that there had been little change in Mr. Patten's condition throughout the night and added that he expected to spend the day at the Patten Home in Evanston.

### *O'Neill Seriously Ill in Shanghai*

LONDON, Dec. 8.—(INS.)—Eugene O'Neill, famous American playwright, is seriously ill in Shanghai, said a dispatch from that city today. He has been in poor health for some time. Mr. O'Neill, a former newspaper writer, is the author of a number of successful plays. His latest drama, "A Strange Interlude," is now running in New York.

### *Huge Stock of Seized Rum to Be Destroyed*

JOHNSTOWN, Pa., Dec. 8.—The Cambria County Court has ordered destruction of 13 stills, 690 gallons of whisky, three gallons of wine and 79 gallons of beer seized in raids by police.

# *Rothstein's Files Bring Huge Drug Seizure*

# GIRL KILLER'S MOTIVE VEILED

## DIXIE CHAMPIONSHIP AT STAKE IN TWO GAMES TODAY

KNOXVILLE, Tenn., Dec. 8.—(AP.)—The football battle of Dixie attracting more national interest this year than ever before reaches one of its two major climaxes here today when the undefeated elevens of Florida and Tennessee toss their youthful skill, punch and power into the closing game of the season.

The Orange and Blue clad array from Florida, one of the few teams in the country that has swept triumphantly over all opposition thus far, stakes its bid for championship honors against a brilliant young Tennessee band, tied but once, and eager to wind up its fine campaign with a victorious home stand.

Florida's Fighting 'Gaitors, confident and with banners flying, arrived to occupy the position of favorites in the pre-game speculation. As the highest-powered scoring machine in the nation, with a decided edge in the comparative score dope and a record of more versatile performance, the invaders have plenty of evidence in their favor. But on the other hand, old man psychology, who has made it a tough season for the favorites in every section, may turn the scales toward the Orange and White-jersied youngsters of Tennessee, fit and primed for the last big charge of the season.

Only a defeat for Georgia Tech by Georgia at Atlanta today can give the winner of the Florida-Tennessee affair a clear claim even to the Southern Conference championship. As matters stand now Florida and Tech are deadlocked, each with eight successive victories this year. Tennessee was unchecked until tied by Kentucky Thanksgiving Day. Triumph for both Florida and Tech would maintain a tie. Tennessee, even by beating Florida, cannot claim the Conference crown unless Georgia upsets Tech.

Nevertheless, the rivals will battle each other for a bigger share of the national spotlight than either has ever enjoyed before. Both are in the vanguard of the Dixie drive that has helped convince the rest of the grid world that the South is entitled to a hearing any time the sectional argument arises.

## WILKINS TAKES AIR IN SNOW FOR TEST

By CAPT. SIR HUBERT WILKINS,
Commander of the Wilkins-Hearst Antarctic Expedition.

(Copyright, 1928, by the New York American and Universal Service, Inc.)

DECEPTION ISLAND, Antarctica, Dec. 8.—(Via Whaler Hektoria and Kup-San Francisco Examiner Wireless Station, Dec. 7.)—Although light, hard snow fell all day, Pilot Joseph Crossan and I went up to see if ice would form on the machine in such weather and to examine every part of this island for snow covered landing fields.

Temperature at 1,000 feet was 2 degrees below freezing. No ice formed on machine.

There is no suitable field for skiis now on Deception Island. The next fine day we will go to Low and Snow Islands, 30 and 50 miles from here, and examine surfaces.

We are all pleased to hear that Lieut. Ben Eielson is to receive the Congressional medal. We think no one is more worthy, not only because of his Polar flights but also for several years pioneering aviation in Alaska and other places. Eielson thanks Congressman Burtness for interceding.

### Shoots to Scare Drunken Son; Kills Him

ST. LOUIS, Dec. 8.—(AP.)—Edward L. Leidner, 60, cashier of the Carpenter Ice Cream Company, told today how he fired a shot last night to scare his son, Walter, 35, and unintentionally killed him at their home in University City, a suburb. His wife and the son's widow agreed that the younger Leidner had been drinking and quarrelsome, and had struck his father and mother before the father tried to scare him.

As his son died, Leidner said, he moaned, "Dad, I know you didn't intend to do it."

### Santa's Red Cap And Whiskers Vanish

Santa Claus has discarded his whiskers!

He has also replaced the gay red uniform and the tassel.

The new Santa appeared in downtown Pittsburgh today with his chimney, seeking Christmas contributions for the Volunteers of America. His outfit was the regular Volunteers' uniform plus a gray cloak.

This change was announced yesterday by Maj. Richard Ives, local commander of the Volunteers, who exhibited the new costume to Mrs. Enoch Rauh, director of the Department of Public Welfare, at a conference at which plans to aid the needy during the Christmas holidays were discussed.

## MELLON, COUZENS END ROW

By GLADSTONE WILLIAMS.
Staff Correspondent.

WASHINGTON, Dec. 8.—The long-standing controversy between Senator James Couzens, of Michigan, and Secretary of the Treasury Andrew W. Mellon, growing out of the $34,000,000 tax action initiated by the Treasury Department against former minority stockholders of the Ford Motor Company, apparently had reached an end today.

Senator Couzens was revealeeed as the beneficiary of a tax refund amounting to nearly $1,000,000, granted voluntarily by the Treasury Department as a result of the decision handed down last May by the United States Board of Tax Appeals holding that the former Ford minority group was not liable for the additional tax assessment levied.

**TREASURY SILENT**

Treasury officials declined to comment on the case, but Senator Couzens confirmed reports that he had been tendered a check for $989,883, representing the amount of refund which he might claim under the tax board decision.

On this basis the other former minority stockholders of the Ford Company involved in the same suit are entitled to refunds amounting in the aggregate to approximately $3,000,000. It is assumed that similar checks have been mailed out to the other litigants.

Thus the taxpayers, far from being required to pay additional taxes on the sale of their Ford stock back in 1919, actually find themselves some $3,000,000 better off.

(Continued on Page Eight.)

## OHIO COAL OPERATOR SLAIN; MURDERESS ELUDES POLICE

CANTON, O., Dec. 8.—Blocked completely in their efforts to trace the young woman who Thursday evening shot and killed Vernard L. Fearn in the doorway of his home, near here, officials today tried—so far in vain—to find a motive for the killing. They did learn the girl killed Fearn on her third trip to his home in 22 hours. Twice, no one had been home.

"I never saw her before," whispered Fearn to his wife, as he staggered, dying, into the kitchen of the home on the Waynesburg road, three miles from here. Mrs. Fearn herself had answered the door when the young woman asked to see the 35-year-old mine operator. She had never seen the woman. She describes her as about 22, bobbed hair, modishly, even "flapperishly" dressed.

**NEIGHBOR SEES SLAYER**

Mrs. Charley Schultz, a neighbor, heard the shots, saw the young woman walk down the road to the Right-of-Way filling station, 200 yards from Fearn's, and even, she says, heard the slayer assert, "I got him." In the attendant excitement Mrs. Schutz did not follow the girl.

It was 6 o'clock and dark when Fearn was shot.

It was a few minutes later when a young woman, little over five feet, plump, wearing a black coat, all as the slayer is described, arrived at the filling station.

**TWO OTHER TRIPS**

Mrs. O. M. McCombs, proprietess of the filling station, declared today that this was the same young woman who had arrived on a southbound bus from Canton on Wednesday night, at 8 o'clock. The girl went to the Fearn home, Mrs. McCombs said, found no one at home, and returned to the filling station to take the next north-bound bus a few minutes later. She repeated the trip an hour later the same night, Mrs. McCombs declared.

It was from the 6 o'clock bus Thursday night the young woman walked to the Fearn's home, called Fearn to the door and killed him. Returning to the filling station she found the northbound bus a few minutes late. After she boarded the bus, the driver, George Patterson, took on gas and alcohol. In

(Continued on Page Two.)

## ROTHSTEIN'S FILES BRING BIG DRUG RAID

NEW YORK, Dec. 8.—Narcotics worth $2,000,000, seized in two black trunks at the Hotel Commodore last night by federal agents acting on information found in Arnold Rothstein's private papers, were placed under heavy guard in the Federal Building this morning.

Meanwhile United States Attorney Charles H. Tuttle said he had uncovered evidence which would connect the slain gambler with the financing of the largest drug ring in the country and might reveal the motives and circumstances of the mysterious slaying.

**HEADED FOR CHICAGO**

The drugs, which included opium, cocaine, morphine and heroin, constituted the largest seizure of narcotics in the city's history. The trunks containing the drugs had

(Continued on Page Eight.)

## KING'S WEAK STATE BLOCKS OPERATION

By HARRY P. FLORY,
International News Service.

LONDON, Dec. 8.—King George spent a somewhat restful night, Buckingham Palace officials indicated today.

It was said that the King had had some sleep, although it was necessary to use sedatives during the early hours of the night.

Anxiety over his majesty's condition still continues high. A large crowd assembled about the palace gates today for the first bulletin, despite freezing weather. The bulletin read:

"The King has had some hours of sleep. The temperature is still raised on account of the local lung condition. The general condition is the same."

**DISCUSS OPERATIONS**

Some alarm was caused by reports that the physicians attending the King had discussed the advisability of an operation but had decided against it because it was believed he lacked sufficient vitality to permit such a step.

It is believed that ordinary "active" treatment will be continued instead.

All five physicians who have been attending the King, returned to the

(Continued on Page Two.)

## KILLED BY FLAPPER'S GUN

VERNARD E. FEARN KATHRINE FEARN MRS. FEARN

**Called from his dinner table by his wife, who answered the summons of the doorbell, Vernard E. Fearn, Canton (O.) coal dealer, with his daughter, Katherine, 9, nearby, was shot to death by a flapper "gunwoman," aged about 25, in the doorway of his home.**

## POLICE CASH PROBE'S VALUE DOUBTED NOW

Doubtful progress is indicated in the county grand jury inquiry into the bank accounts of police officials. Three of the eight officials summoned for examination regarding bank deposits exceeding their salaries remain to be heard when the grand jury resumes its sessions Monday. Five, including Police Supt. Peter P. Walsh and Police Inspector Charles Faulkner, were called to offer explanations before adjournment Friday.

"Some explanations were satisfactory and some require a little more explanation, a little more verification," is the description of the inquiry vouchsafed by District Attorney Samuel H. Gardner.

"What lines did your inquiries pursue?" Gardner was asked.

"We sought the source of excess income. It was our intent to reconcile the surplus and normal earnings."

**POOL ROOM PROFITS BIG**

"Were all items explained satisfactorily?"

"Generally, yes, but further inquiry is justified. For instance, in one case, there was a monthly deposit of $100 in each of two

(Continued on Page Eight.)

TOMORROW'S Sunday Sun-Telegraph COLOR GRAVURE More Interesting, Beautiful and LARGER

# U. S.-OWNED POWER PLANT HALTS BOULDER DAM BILL

## STATE TAX FIGURES IN ROW

International News Service.

WASHINGTON, Dec. 8.—The question of a power-generating plant at Boulder Dam, entirely aside from its operation, today proved a stumbling block to negotiations for a peaceful settlement.

Efforts of leaders to dispose of a dispute over allocation of water from the Colorado River were sidetracked by the power controversy. Senator Hiram Johnson, of California, refused to yield an inch on the former.

**CAN LEASE PROJECT**

The power dispute did not touch operation because the bill contained a provision giving the Secretary of the Interior the right, if necessary, to lease the power project to private interests once it is completed.

The Arizona opposition stood firm for elimination of all provisions for the construction of the power project.

This was due, it was learned, to the desire of Arizona to tax the property should it be built. Construction by the government would cut the state off from any taxes from such a plant.

Criticized by the opposition for attempts to "put the government in the power business," Johnson asserted the power plant provision had backing of both the outgoing and incoming administrations.

"The provision was written by the Secretary of the Interior," he said. "It has the approval of Calvin Coolidge and of the gentleman who will be our next President. We but followed the leadership of Mr. Coolidge and Mr. Hoover when we included this provision."

**COMPROMISE SOUGHT**

Administration leaders were still trying to effect a compromise over water allocation. Overtures from the opposition for a "round table discussion" of this question today were rejected by Johnson when a condition was imposed that the Senate adjourn over the week-end. He refused to yield any time in which Boulder Dam debate might proceed.

Supporting Johnson's bill were three amendments of Senator Phipps, of Colorado. Opposing was the amendment of Senator Hayden, of Arizona, slashing 400,000 feet from the 4,600,000 acre-feet water allocation demanded by California under the terms of the bill.

Phipps' measures revised the cost estimates from $125,000,000 to $165,000,000 to fit suggestions of the engineers who examined the project during the summer, set aside $25,000,000 for flood control as nonrepayable except out of surplus revenue from the dam, and allowed work to proceed on the dam without contracts, assuring self-support of the proposed all-American canal.

## Today

(Continued from Page One.)

ily as her mother and father, described by him so beautifully.

*I hear in the chamber above me*
*The patter of little feet,*
*The sound of a door that is opened*
*And voices soft and sweet.*
*From my study I see in the lamplight,*
*Descending the broad hall stair,*
*Grave Alice and laughing Allegra,*
*And Edith with golden hair.*

BETHLEHEM STEEL wants $250,000,000 from United States Steel for patent infringement. Trouble was in the air when Charles M. Schwab failed to appear at the big steel "harmony" dinners. The late Judge Gary, president, said: "Charley is sulking."

IT WAS explained that Bethlehem's patent having run out on a certain kind of steel beam, United States Steel was now making the beam. "We owe it to our stockholders," said Judge Gary. He did not take it seriously, but it might be serious if a real fight started between Bethlehem and United States Steel. Asked about a rival steel stock, Judge Gary said to this writer: "They are all nice stock, but remember that United States Steel can sell at a profit for less than it costs other companies to manufacture." A price war by "big steel" might cost other companies more than $250,000,000.

AROUND toward the other side of the world—we call it "underneath," although there is no up or down in the universe—Herbert Hoover is sailing in spring weather.

Here winter begins, there it is spring. On our well-organized planet any kind of weather can be found at any time of the year.

NOW that men fly, they can select their weather, live where they choose.

To be happy men need only arrange to fight microbes, poverty, superstition and ignorance instead of fighting each other.

MR. HUNGERFORD, of the Young Men's Christian Association, says marriages are diminishing, because women are "materialistic." It seems they "want husbands both rich and handsome."

SAD, perhaps, but not new. Women have always wanted husbands rich and handsome, because women have always been intelligent. In the stone age days they selected a man with thick whiskers, heavy club, sharp flints, or good supply of dried ourochs meat. Such a man would be able to defend and feed the children. Women have always worked for the children's benefit. A handsome husband is strong, usually, able to defend the family. A rich husband leaves children provided for. That's all there is to that "materialism."

## *"Man Who Woke Barrie" Keeps Announcing Over Radio Despite Fortune Willed Him*

JAMES M. BARRIE

Sir James M. Barrie was so annoyed early in the morning by neighbors' revelry that he complained.

DAVID TENNANT

Though his mother, Viscountess Grey of Fallodon, left him almost $500,000 in her will, David Tennant, London, so enjoys radio announcing that he'll continue to work.

HERMOINE BADDELEY

Hermoine Baddeley, Tennant's wife, won't leave the stage to enjoy the riches, either. When they were married, Tennant's "pajama and bottle" party brought them note.

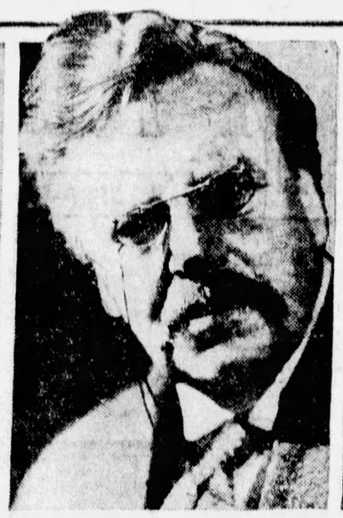

G. K. CHESTERTON

While the famed pajama party was in progress, Gilbert K. Chesterton, author, slept in his home across the street.

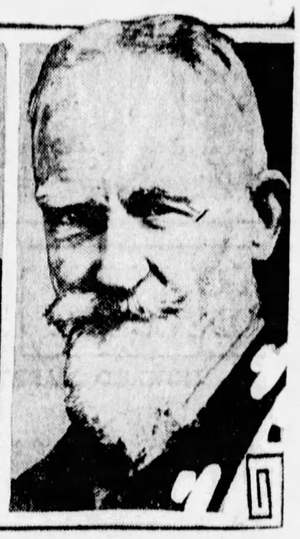

G. BERNARD SHAW

Tennant, 26, and one of London's most popular young men, lives in Whitehall Court, home of Barrie and George Bernard Shaw.

## ANNOYS BARRIE, GETS RICHES, KEEPS JOB

LONDON, Dec. 8.—Sir James M. Barrie and George Bernard Shaw, they of the lively pens, will probably be interested to hear that young David Tennant, although he has inherited a half million dollars, does not intend to retire to the peace and quiet of country life.

A principal announcer for the British Broadcasting Company, the Hon. David enjoys his duties and the attendant pleasure. When things are quiet, as Sir James will attest, young David seems to inspire whoopee.

With the death of his mother, Viscountess Grey, of Fallodon, David inherited enough funds to stage a party which would have eclipsed all others in which he has participated.

One of those parties was on the night he married the pretty actress, Hermoine Braddeley—the "pajama and bottle party" in an exclusive apartment building where Sir James and G. B. S. reside. Imagine the amazement that must have been theirs when they saw guests arriving in pajamas and with none too empty bottles. A racket followed. The racket reached such stages that the dignified Sir James complained to police.

"The Ellesmere affair" was another event that brought David into the limelight. He hadn't been present long before he was taken by the collar and deposited in the street with a number of other socially eligibles just because they had "crashed the gate" without invitations to Lady Ellesmere's palatial town house.

## *McCormack Family Sails for Ireland*

NEW YORK, Dec. 8.—(AP.)—John McCormack, Irish tenor who has been in America since October, sailed last night on the liner Majestic to spend Christmas with his parents at Moore Abbey, Kilbere, Ireland. He was accompanied by Mrs. McCormack and their daughter, Gwendolyn. He said he expected to return in April after a tour of England, Scotland and Ireland.

## The King!

Photo by International Newsreel.

AL KAUFMAN

So-called king of the hoboes, Al Kaufman, New York's contribution to the arts, doesn't look it. He's trying to interest Wall Street in building a hotel for hoboes in the big city.

## WELFARE UNIT REQUESTED TO CONTINUE

The first step in the functioning of the Welfare Fund of Pittsburgh as a permanent organization was taken yesterday when Augustus K. Oliver, president, asked the campaign publicity committee to remain active throughout the year. Members of the committee willingly consented and Edgar J. Kaufmann, chairman, continued his appointments at a luncheon in which he was host at the William Penn Hotel.

Pittsburgh's first community financing campaign was declared to be succesful from every standpoint. Mr. Kaufmann stated that the work of raising more than $965,679 for 25 Allegheny county philanthropies had awakened a civic spirit which would be found in other cooperative movements for the welfare of Pittsburgh. He praised the assistance he had received from his committee and thanked the newspapers especially for their support in the campaign.

All the resources in effecting the most widespread information concerning the aims of the Welfare Fund and its constituent agencies and the progress of the campaign had been made available, Mr. Kaufmann said. As a result the work of the canvass was simplified to a degree which was of invaluable assistance in successfully raising the fund.

Attending the luncheon beside Mr. Kaufmann and Mr. Oliver were Leo Lehman, chairman of advertising, the Rev. Dr. Percy G. Kammerer, churches; H. M. Bitner, William G. Lytle and A. H. Burchfield, newspapers; Mrs. Frances Speer Reed, window exhibits; R. Templeton Smith, speakers; Frank Wilbur Main, meetings; J. W. Johnson and Mrs. Frances Doherr, radio; William F. Roop, street car cards; Al Norrington, outdoor advertising; Miss Lillian G. Dermitt, meetings and organizations.

Mention was made of other members of the committee who contributed to the success of the campaign but were unable to attend the meeting.

## COAL OPERATOR SLAIN BY GIRL

(Continued from Page One.)

all the girl was at the filling station 10 to 12 minutes that night.

The bus had already arrived at the terminal in Canton and the girl had disappeared before Sheriff Edward Gibson was notified of the murder.

**BELIEVED CANTON GIRL**

Patterson told the sheriff that on one of the trips on Wednesday night the girl had asked about a bus schedule to Lorain. Despite this police believe the woman is a resident of Canton, but cannot explain their theory.

The description which the police have broadcast is: Age, 22-23 years; 5 feet tall; 120 pounds, dark chinchilla coat, black hat, flesh-colored hose, black goloshes.

Sheriff Edward Gibson believes the remark which Mrs. Schultz overheard indicates the girl has a grievance and it is to establish the cause of this grievance that he is questioning Fearn's friends and business associates today. Mrs. Fearn said her husband never went out at night without her.

Mrs. McCombs speaks well of Fearn. She, too, said she never saw Fearn leave at night without Mrs. Fearn and their 9-year-old daughter.

## *WILLS ALL TO WOMEN; WON'T "HANDICAP" MEN*

NEW YORK, Dec. 8.—Setting up the doctrine that an inheritance imposes upon a man a handicap in life's race, the late William Bradford Merrill, for many years general manager of the Hearst newspapers, left virtually his entire estate to women relatives. Value of the estate was placed in excess of $100,000. It is believed to be somewhat between $500,000 and $1,000,000.

In his will, filed for probate in the surrogate's office at Mineola, L. I., yesterday, the famous journalist, who died November 26, set forth his novel idea thus:

"I have in several instances named as beneficiaries wives in preference to husbands, or daughters in preference to sons, because the bequests are necessarily small and my experience convinces me that the possession of a modest (but not too large) income of her own is an aid to the ambition, independence, usefulness and contentment of a woman and not a hindrance to her happy marriage.

"On the other hand, I believe that to a young man a small inheritance lessens ambition and self-reliance and often furnishes an excuse to spare himself the strenuous efforts and exertions without which a man cannot discover, even for himself, such talent as he has nor escape deterioration of character nor achieve any object in life worth attaining.

"Hardships, poverty and want are the best incentives and the best foundations for the success of a man. I want the little money that I possess to help, not to hinder, the usefulness and self-reliance of those who receive it."

The will was filed by the law firm of Anderson, Gasser, Ferris and Anderson, of 20 Pine street.

## *Johnstown Couple's Elopement Halted*

Alighting from a train in Pennsylvania Railroad Station after they had eloped to Pittsburgh to get married, James Webber, 18, and Virginia Baker, 18, both of Johnstown, were arrested last midnight by railroad police, who had been on the lookout for them. They were taken to the Central Police Station to be held for their parents.

## CLOSE SCHOOL RUM DENS

CHICAGO, Dec. 8.—(AP.)—The vise of the law clamped tighter today against dispensers of liquor to school children. Three men and a woman were under arrest.

All four, proprietors or attaches of resorts, were arrested in the Hanson Park Grammar School district.

Investigators previously had bought liquor at the soft drink parlors of Mrs. Kate Marawski and George Johnson. Felix Twargowoski was arrested when beer and wine were found in his store. At the Serenaders Inn, where officers found gin, wine and beer, Ray Rothgery was arrested. Two other places where youthful investigators had bought drinks were found closed.

## *12 Starving on Ship Adrift 21 Days Saved*

WASHINGTON, Dec. 8.—(AP.)—Coast guard headquarters announced that the coast guard destroyer Fanning had picked up the disabled four-master schooner B. S. Taylor with a crew of 12 on board, and was towing her to Vineyard Haven, Mass.

The Fanning advised that the schooner had been adrift for 21 days after losing her sails in a gale. Food supplies were exhausted and the crew on the verge of starvation. The schooner was bound from Newport News to Rockland, Me.

## A SECRET MARRIAGE

Photo by International Newsreel.

GARRIDO MISS COOPER

Not until Luzbel Garrido, son of Mexican senator, had been graduated from a Philadelphia business school did he reveal that he and a classmate, Margaret Lee Cooper, prominent Quaker girl of Pineville, Pa., had been married. They've left for Mexico, there to reside.

## JAIME REGAINS DOLORES' LOVE AT DEATH

BERLIN, Dec. 8.—The prayers of Dolores Del Rio were unavailing to save her aristocratic Mexican former husband, Jaime Del Rio, who died yesterday afternoon in the Berlin sanatorium, where he had been suffering for days with septic poisoning following an operation for a boil.

Jaime lapsed into a coma early in the morning and the end came peacefully, without suffering. On a little table by his bedside lay three cablegrams. One arrived two hours before his death. It contained three words only:

"I love you."

**BEGGED HIM TO FIGHT**

The messages were sent by Dolores but they came too late for Jaime, who had been unconscious since 7 a. m. The young Mexican, however, did not need these last words of consolation, for during the last four days of his illness, Dolores had repeatedly told him of her reborn love and begged him to fight for her sake. Jaime knew this and his last spoken words before he went into the coma were of Dolores.

Padre Francis Moreno, the family priest, and Fred Cleverly Stein, Del Rio's boon companion, were at the bedside when the end came.

One of the last wishes of Del Rio was that his friend Stein finish the play, "The Barricade," begun in collaboration with him, and based on Del Rio's conception of real life in Hollywood.

Funeral services for Del Rio will be held Monday morning at the Catholic Matthias Cemetery. His body will be entombed there six months and then sent to Mexico.

Dolores Del Rio sent this telegram to Curtis Melnitz, Berlin representative of United Artists:

"Please purchase an abundance of flowers, including a wreath bearing the inscription, 'My Beloved.'"

## *Rivermen Oppose Blinker Pilots*

MONONGAHELA, Pa., Dec. 8.—Blinker shore beacons are a menace to boats plying the Monongahela River at night, rivermen say. Pilots declare that the beacons are often confused with passing automobile or locomotive lights and urge installation of constantly burning lights.

## *Parachutes Save 3 Italian Fliers*

ROME, Dec. 8.—(AP.)—Three men escaped unhurt by means of parachutes yesterday when two airplanes collided in the air above the Centocelle airdrome. An officer was flying one plane and a non-commissioned officer and a mechanic were in the other.

## California Woman Flier Claims New Height Record

OAKLAND, Dec. 8.—(INS.)—A new altitude record for women fliers was claimed today by Mrs. Louise McPhetridge Thaden, 22, San Francisco aviatrix, following a flight of an hour and 35 minutes over the Oakland airport late yesterday.

In a biplane equipped with a 180-horsepower motor, Mrs. Thaden claimed to have risen to more than 23,300 feet, shattering the record recently established by Lady Heath, of England.

Mrs. Thaden declared her watch froze at 20,000 feet, where she encountered a temperature of two degrees below zero. She also reported difficulty in breathing despite special oxygen tanks in the plane.

## EX-VANDERBILT WIFE WEDS PRODUCER

NEW YORK, Dec. 8.—Mrs. Emily Davies Vanderbilt, who only a few months ago divorced William H. Vanderbilt, yesterday afternoon became the bride of Sigourney Thayer, Broadway theatrical producer and scion of the socially prominent Massachusetts Thayers.

This became known last night after the pair had made every effort to throw a veil of secrecy around the nuptials.

On appearing at the marriage license bureau in the municipal building, after the manner of others of far less social distinction, Mrs. Vanderbilt and Thayer dashed away, refusing to answer all questions as to when and where they intended to wed.

Not until the wedding ceremony had actually been performed was any definite information given out concerning it.

The ceremony was performed, without ostentation, at the home of the bride's mother, Mrs. Frederick M. Davies, by the Rev. Charles E. Jefferson, of Broadway Tabernacle.

**DIVORCED IN JUNE**

At the marriage license bureau Mrs. Vanderbilt gave her age as 25. Thayer gave his age as 32.

Members of both the bride's and the bridegroom's families witnessed the ceremony.

On Broadway Thayer is best known for "The Racket," a play in which he was co-producer last season.

Mrs. Vanderbilt's famous "six-minute" divorce was granted last June at Newport, R. I., by Judge Blodgett. Mrs. Vanderbilt charged her husband had neglected to provide for her. The question of alimony was left open, but it was understood she would receive about $30,000 a year.

The bride is a granddaughter of the late Eugene O'Neill, of Pittsburgh.

## *Marine Insurance Authority Dies*

ESSEX, Conn., Dec. 8.—(AP.)—J. Floyd Johnston, vice president of the United States Merchants and Shippers Insurance Company, who was regarded as one of the foremost experts in marine insurance in the country, died at his home here yesterday.

He was chairman of the New York board of underwriters and during the war served in Washington as a "Dollar-a-Year" man on a special commission.

## Married

MRS. VANDERBILT

Mrs. Emily Davies Vanderbilt, divorced last June from William H. Vanderbilt at Newport, R. I., and Sigourney Thayer, producer, were married yesterday in New York City. Mrs. Vanderbilt said she was 35 and Thayer 32.

## COURTS REJECT BAR'S PLANS FOR SPEED

Most of the suggestions for speeding up the courts made by the Allegheny Bar Association have been rejected by the local judges, according to the report submitted by the special committee of attorneys at a meeting of the Bar Association last night in the Union Club. Only three of numerous suggestions made by the committee were adopted, and these were of minor importance, the report said.

The suggestions that the court approved were for interrogation of jurors, the assignment of the president judge on regular schedule with the understanding that he shall hear equity trials, and opening of the Common Pleas Court argument list the Tuesday after Labor Day. The committee had made 12 suggestions based on a study of systems in use in several Ohio counties.

After the committee had submitted its report, a resolution was adopted declaring that the sense of the meeting was that all of the suggestions should have been adopted by the judges. The Bar Association pledged its support in framing the charter for the Metropolitan Plan, and a committee was appointed to assist the plan committee. A committee also was appointed to examine plans for the new federal and county buildings to provide facilities for lawyers, litigants and records in the two new structures.

## KING TOO WEAK FOR OPERATION

(Continued from Page One.)

palace this afternoon and held a further consultation on His Majesty's condition.

It was understood that the object of the consultation was to make a further comprehensive review of the entire case. Those who attended were: Sir Stanley Hewett, Lord Dawson of Penn, Sir Humphrey Rolleston, Sir E. Farquhar Buzzard and Dr. H. Graham Hodgson, X-ray specialist. Dr. L. E. H. Whitby, a lung specialist, who conducted a bacteriological examination recently, was not present.

The King spent a restless day yesterday. His restlessness, according to the physicians, was caused by the use of a surgical needle to withdraw pleural matter from the infection in his chest.

The use of the needle for the first time, it was pointed out by palace officials, was not a sign that the King's condition had become worse.

It was just a natural part of the physicians' efforts to withdraw pleural matter, according to the officials.

**WALES AT CAIRO**

CAIRO, Egypt, Dec. 8.—The Prince of Wales arrived here at 8:30 a. m. today, after an overnight trip from Suez.

The cruiser Enterprise had brought the Prince to Suez late last night. After a short official reception he boarded a special train for this city.

The Prince will spend the day here and leave for Port Said early this evening. He is expected to reach Port Said later tonight and will probably sail for Brindisi, Italy, aboard the Enterprise before midnight.

## *Wife Ends Dispute By Shooting Husband*

Mrs. Mary White, wife of Robert White, Negroes, of 1715 Arcena street, won an argument in her home early today by shooting her husband in the right shoulder, according to a report to the police. At the Passavant Hospital where White was treated, he said his wife and he had been arguing and she had shot him. Both are held at the Center Avenue Police Station.

## *Freeport Prisoner Dies in County Jail*

A post mortem examination will be conducted today to determine what caused the death of Claude Swartzenwelder, 51, a plumber of Freeport, Pa., in the Allegheny County Jail. The man was committed November 28. Last night he became ill and was taken to the prison hospital, where he died this morning.

# HUNTERS LIMITED, MOUNTAIN DEER FOUND IN PLENTY

GAME WARDENS EXAMINE A KILL

Deer are plentiful this year. Here State Game Wardens W. C. Shaffer, W. W. Stewart and Joseph P. Kennedy and little Billy Stewart look over one of the kills of the season at the State Game Refuge near Rector.

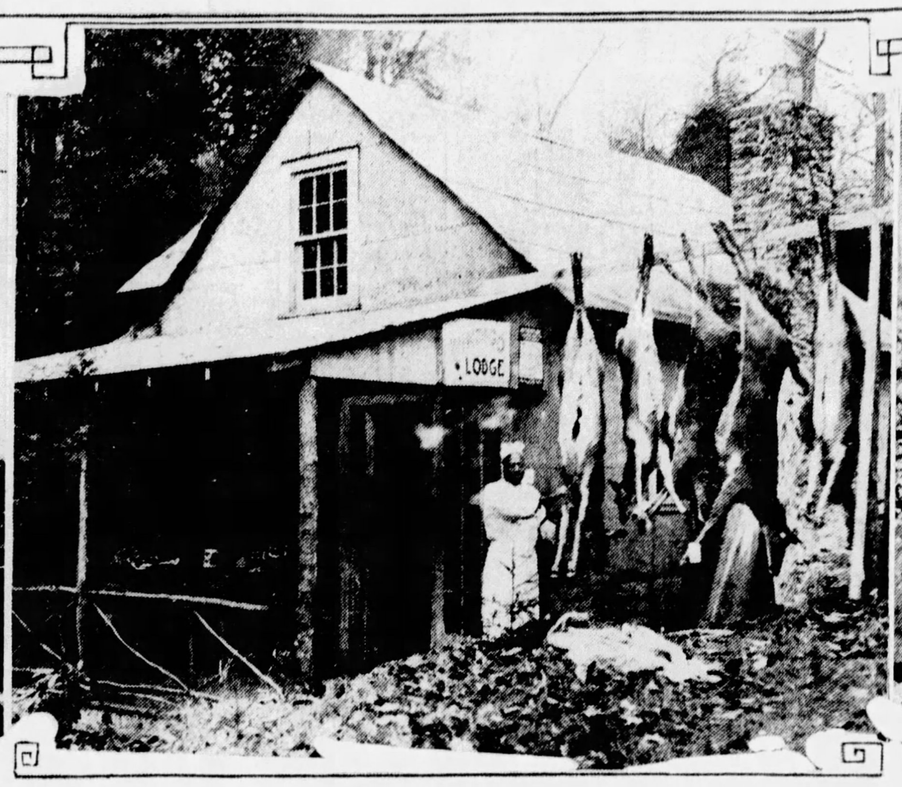


PITTSBURGH DISTRICT CAMP BAGS FIVE

Hunters from the Pittsburgh district flock to the Allegheny mountains back of Ligonier. Windigo Camp had its share of luck, as evidenced by the five fine specimens hanging on its rack. It's members are from Duquesne and McKeesport.

PHOTOS BY PITTSBURGH SUN-TELEGRAPH.

CHARLOTTE WILHELM

MRS. WILHELM

Charlotte Wilhelm and her mother, Mrs. Margaret Stoerkel Wilhelm, 5708 Forbes street, are regular visitors to their lodge in the mountains. Here they are togged for a trip into the hills for deer and bear.


Pittsburgh Sun-Telegraph

SATURDAY, DECEMBER 8, 1928


## COLLINS BOY'S MOTHER SEES NORTHCOTT

LOS ANGELES, Dec. 8. — Contempt of court proceedings have been threatened by Attorney Norbert Savay against Attorney S. S. Hahn, who arranged a meeting between Gordon Stewart Northcott and Mrs. Christine Collins, mother of Walter Collins, allegedly slain by Northcott at the latter's Wineville chicken ranch.

Mrs. Collins appeared in Hahn's offices and asked the attorney to arrange an interview for her with Northcott, according to Hahn.

UNAWARE OF ORDER

Unaware that Superior Judges Morton, of Riverside, and Edmonds, of Los Angeles, had issued an order restraining anyone from talking with Northcott unless the defendant's counsel was present, Hahn said he arranged the meeting.

During the conference that caused the turmoil, Mrs. Collins was apparently convinced by Northcott's denial that he killed her son.

"I'm sure my boy will return some day," she assured the smiling youth accused of killing Walter Collins, Lewis and Nelson Winslow and an unnamed Mexican youth.

Northcott expressed the wish to confer with his mother, Mrs. Louise Northcott, who is expected to arrive here this morning from Canada. All investigators will center their activities today in questioning her.

She is charged with aiding her son in killing Walter Collins with an ax as the lad slept in one of the chicken houses at the ranch.

### *Home Wine Making Upheld as Legal*

BUFFALO, N. Y., Dec. 8.—The Virginia Dare Vineyards, Inc., of Penn-Yan, N. Y., charged with the sale, possession for sale and advertising for sale of a product intended for use in manufacturing intoxicating liquor, stood acquitted today.

The government showed that the defendant sold a grape concentrate with directions for making wine which tested 13.4 per cent alcohol.

The defense contended that Section 9 of the Volstead act specifically permitted manufacturing wine in the home.

### *Widow of Oldfield Named for Congress*

LITTLE ROCK, Ark., Dec. 8.—(AP.)—A potential free-for-all primary battle for the two-year congressional term, to which the late Representative W. A. Oldfield was elected two weeks before his death last month, was averted yesterday when the state Democratic central committee gave the nomination to Mr. Oldfield's widow for the full term and for the short term, expiring next March. Mrs. Oldfield will run in a special election to be called shortly by Gov. Parnell.

### *Slayer of Mourner At Grave Convicted*

LOUISVILLE, Ky., Dec. 8.—(INS.)—Hallard T. Ratcliffe, 39, who killed W. A. Muse, an aged carpenter, with a hammer last May while the latter was placing flowers on his wife's grave, had a sentence of death hanging over his head today. The jury that found him guilty deliberated only one hour and 45 minutes. The first trial several weeks ago ended with a hung jury.

### *Sam Weller Called To Stand by Dickens*

READING, England, Dec. 8.—(AP.)—A Pickwickian atmosphere prevailed in a local court when H. F. Dickens, barrister, a grandson of the famous novelist, Charles Dickens, called as a witness in a case Sam Weller—namesake of the character who figured in so many of Mr. Pickwick's adventures.

## Japanese Mother Killed Trying Third Rescue

SANTA ANA, Cal., Dec. 8—(AP.)—A Japanese mother who braved a wall of flames in her home a second time after rescuing two of her babies, perished here yesterday when she dashed back into the house in an attempt to save a 7-year-old son who lay ill with influenza.

The mother, Mrs. Frank Ynata, was found burned to death near the bed of her son, Bennie, who also died in the blazing house. Ignited gasoline is said to have caused the fire.

## ZIONIST DRIVE SPEEDED UP

The campaign for an increase in the Zionist membership in Pittsburgh, which is part of a nation-wide drive, is making rapid progress according to a report from the Zionist headquarters, 414 Smithfield street.

"The idealism and the self-sacrifice of those who have labored in behalf of Palestine are now recognized and appreciated by a united Israel which has recently set aside all differences and attested to a unanimity of interest and devotion to the Jewish settlements in Palestine," Rabbi Goodman A. Hess, of Congregation Beth Shalom, said. "I bespeak every loyal Jew to rise to the occasion, to the opportunity which was the dream of our ancestors and is now become the privilege of our generation. Join the ranks of those who are endeavoring to restore our people to the land of its history and of its future."

Emil Steinbach, president of the Zionist District of Pittsburgh, declares that Zionists are also active participants in other community affairs and that cooperation on the part of Pittsburgh Jewry for successful conclusion of the Zionist membership drive will result in relieving the Zionist leaders for greater activity in the other enterprises in which they are interested.

Elected

Photo by International Newsreel.

WILHELM MIKLAS

**Tomorrow Wilhelm Miklas becomes president of the Austrian Republic, succeeding Dr. Michael Hainisch, president since the present constitution became effective. Miklas has been elected by the National Assembly.**

## HOOVER GREETS BOLIVIA CHIEFS ABOARD SHIP

By LAWRENCE SULLIVAN,
International News Service.

ABOARD U. S. S. MARYLAND off Chile (via Arlington, Va., Radio Station), Dec. 8.—The Chilean cruiser Chacapuco joined the Maryland early today to escort President-elect Herbert Hoover down the coast to Antofagasta and Santiago.

The President-elect brought the respects and goodwill wishes of the United States to a South American republic whose soil he will not touch on his visit of amity—Bolivia. Bolivia has no sea coast.

A delegation of 85 persons representing Bolivia and 45 others were to board the Maryland at 1:30 o'clock (Chilean time) to exchange greetings with Mr. Hoover on this ship.

Capt. Kimberly, of the Maryland, planned to drop anchor two miles off Antofagasta at 10 o'clock, remaining until 3 o'clock this afternoon when the journey to Santiago will be resumed. The ship is due to reach Santiago at 7 o'clock Monday morning.

Commercial interest as well as friendship is attached to the brief stop, as Antofagasta is the chief export port for Chile nitrate.

Among those making up the party of visitors to the Maryland were Alberto Palacios, acting minister of foreign affairs for Bolivia; representatives of 15 leading commercial and civic organizations in Bolivia; Bolivian state and municipal officials; David E. Kaufman, United States minister to Bolivia; U. S. Vice Consul Brown, stationed at Antofagasta; a delegation from the American colonies at Lapaz and Antofagasta; the Chilean governor of the province of Antofagasta and a handful of Chilean army and navy officers.

## ARREST OF DRY FORCE PROBED

PHILADELPHIA, Dec. 8.—(AP.)—Samuel G. Wynne, prohibition administrator for Eastern Pennsylvania, last night ordered an investigation of the arrest in Steelton, Pa., of Wilbur F. Leitzell, deputy administrator, and five prohibition agents by Steelton police when the dry agents raided a brewery in that town.

The Steelton police subsequently released the prohibition agents on demand of state troopers, who were summoned from Harrisburg by one of Leitzell's men.

### *New Castle Children To Get Holiday Treat*

NEW CASTLE, Pa., Dec. 8. — Five thousand children of the city will participate in the annual Christmas treat tendered them by the New Castle works of the Carnegie Steel Company this year. A large Christmas tree is to be erected in front of the Carnegie Steel Company auditorium. The tree and the treat are the gifts of Robert J. Tully, general superintendent of the plant.

### *Armed "Fare" Robs Taxicab Driver*

An armed Negro early this morning obtained $8 from Albert McKnight, of 159 Power street, South Side, a taxicab driver, who was robbed in Bedford avenue at Kirkpatrick street. McKnight said he had picked up the Negro "fare" in Wylie avenue a few minutes before. While driving in Bedford avenue, McKnight felt a revolver placed at the back of his head and he was forced to turn over his money.

## *YACHTSMAN STILL ILL FROM GIRL'S SPARRING*

HAVANA, Cuba, Dec. 8.—(INS.)—Being the little playmate of Miss Frances Porter, who sailed away from Havana in the private yacht of C. T. Whitehead, Atlanta (Ga.) millionaire, is serious and dangerous business—take it from Mr. Whitehead himself.

One has to be a combination of Jack Dempsey and the Terrible Turk if he is going to emerge from a yatching cruise with Miss Porter without showing scars of friendly battle.

Mr. Whitehead, whose warrant charging Miss Porter with assault was quashed when she sailed away upon the yacht Malvern, was still virtually hors de combat in his hotel apartment today.

He wore bandages and exhibited scars and said he still felt the strain of the jujitsu exercises practised upon him by Miss Porter in a playful mood.

"Look here," said the Georgian millionaire to an International News correspondent. He indicated flesh wounds which, he said, had been made with a hatpin. There were scars. Mr. Whitehead said came from the sharp French heel of his former friend.

PUNISHED FOR YEAR

In prize ring parlance Mr. Whitehead must be a "glutton for punishment," for he confided that Miss Porter had been joyously exercising her muscular prowess upon him for a year.

"I wanted to break away for I was getting fed up," added the owner of the Malvern. "Our relations were only friendly. I wanted to be a good fellow and show Miss Porter a good time. I never wanted to quarrel with her."

Mr. Whitehead is still under the doctor's care for his injuries. Miss Porter was formerly a show girl and an Atlanta newspaper writer. She is young, pretty and husky.

### *Former Congressman Missing in New York*

NEW YORK, Dec. 8.—(INS.)—Police of the Missing Persons Bureau today were hunting for Charles V. Fornes, 83, former president of the Board of Aldermen and once a Congressman, who was reported missing by relatives last night. Fornes, who came here on a visit from Buffalo, failed to return last night to the home of his niece on Staten Island.

### *House Committee to Keep Democrat Ratio*

WASHINGTON, Dec. 8.—(INS.)—Republican House leaders have decided to permit the present Democratic representation of the Ways and Means Committee to remain after the Hoover Congress comes in with its big Republican majority, it was learned today.

Other committees, according to present plans, will be arranged to provide a greater Republican membership.

WED AS WIFE WATCHES

Photo by International Newsreel.

MARTHA VAN WYEN

**When "love died" for his wife, Herbert Leigh-Emanuell, church organist, in the presence of her and their three children, was married to 19-year-old Martha Van Wyen, West Sayville (L. I.) grocer's daughter, without the formality of a divorce, and was promptly arrested for bigamy and released in $5,000 bond.**

## WIFE AIDS MAN, LAUDS GIRL HE "MARRIED"

By JAMES L. KILGALLEN,
International News Service.

SAYVILLE, N. Y., Dec. 8. — A strange love triangle involving an "understanding" wife, her love-sick husband, Herbert J. Leigh-Manuell, a church organist and romantic music teacher, and "the other girl" in as queer and bigamously twisted an affair as the most imaginative fiction writer might conceive today was agitating the public, the press, the police and the principals themselves.

Ethel Leigh-Manuell, the wife, stood out as the most extraordinary character in the love drama, for she is playing the inexplicably strange role of a wife who complacently arranged the wedding of her husband and the father of her three children to 19-year-old Martha Van Wyen. She even witnessed the marriage.

It was all so simple. Her amorously-inclined husband "fell out" of love with her and "fell in" love with Miss Van Wyen. So, Mrs. Leigh-Manuell thought it perfectly o. k. for hubby to take unto himself the younger wife, albeit neglecting to rid himself of wife No. 1.

This he finds himself in the plight of having two wives—very embarrassing indeed, what with the authorities making it hard on all concerned and threatening to send him to jail for bigamy, and perhaps Miss Van Wyen as well.

DEPENDS ON NO. 1

"I'm up against it—I don't know what I'd do without my wife," he declared, meaning No. 1.

The two wives were more concerned today about their husband's plight than their own predicament. After the trouble blows over, wife No. 1 hopes to get a divorce so the mixup can be straightened out, and wife No. 2 is looking forward to her honeymoon.

Mrs. Leigh-Manuell feels "terribly sorry" that her poor, misunderstood husband has got himself in a jam. She not only did her bit in helping him marry the girl of his dreams, but she supplied $5,000 bail after he had been arrested. Moreover, she's going to stick to him through thick and thin.

At the modest home, over which the shadow of scandal has suddenly fallen, the wife nursed and petted her husband this morning, telling him to "buck up" and "not to worry." She explained all things by referring to his "genius" and hoped all would be for the best.

"I did what I did because I wanted to make my husband happy," she said. "I have known for two years that my husband was attracted to Martha, and I since found out they were in love. When I learned Herbert wanted her instead of me, what else was there to do?"

PRAISES OTHER WOMAN

Not only that but Mrs. Leigh-Manuell doesn't hold the slightest ill-will toward Miss Van Wyen.

"A beautiful character," the wife remarked in describing "the other woman."

### *Migration Costs To Canada Lower*

OTTAWA, Ont., Dec. 7—(AP.)—A new stimulant to migration from the United Kingdom and Ireland to Canada, was seen today in an announcement that the $94 steamship fare for migrants had been reduced to $5. The difference in the fare is to be absorbed by the British government and the steamship companies on a basis which was not made public. The new fare does not affect the $10 rate under the empire settlement scheme, which continues in force.

## Czech Minister's Written Court Excuse Fails

PRAGUE, Czecho-Slovakia, Dec. 8—(AP.)—Dr. Eduard Benes, foreign minister of Czecho-Slovakia, sent a written excuse when he was summoned into court yesterday to give an affidavit regarding a defamation charge brought against him by General Secretary Hlavacek, of the National Democratic party.

The court refused to accept the excuse and dispatched a warning to the minister that he would be brought into court forcibly unless he came of his own will.

## $120,000 RUM HAUL MADE

NEW YORK, Dec. 8.—(AP.)—Customs agents who sensed something decidedly out of the ordinary when they saw a case of wall paper begin to leak after it was dropped from a truck, seized 120 cases of liquor valued at $120,000 yesterday on a Red Star pier.

Thirty-four large packing cases marked "Wall Paper" arrived on the Lapland Tuesday from Antwerp. Arrangements were made for their removal to a bonded warehouse. While they were being put on a truck one fell and began to leak. Agents who opened it found a thin layer of wall paper rolls concealing a smaller case which held four cases of liquor. Thirty of the large cases were similarly packed, the other four being actually filled with wall paper.

### *"Pitt Night" to Aid Students in Need*

"Pitt Night," under the auspices of the student loan committee of the Women's Self-Government Association of the University of Pittsburgh, will be held Monday night at the Schenley Theater for the benefit of needy students of the University. Pitt Players, dramatic organization of the university, will present "The Melancholy Dame" and "Show Girl" will be the screen attraction. Miss Thelma Buente is chairman of the committee in charge.

Beauty

Photo by International Newsreel.

RITA O'GARA

**Miss Rita O'Gara, New York, has won the title "Miss Irish America" in a beauty contest. She attributes her clear complexion, bright eyes and trim figure to basketball and skating. Miss O'Gara is a high school student.**

## HUNTERS THINK DOE SEASON SUCCESS

By AL GOUGH,
Staff Correspondent.

STATE GAME REFUGE, FORBES FOREST, Pa., Dec. 8.—While courts disarm deer hunters in seven counties out of the 54 originally intended to be open for does and young bucks in Pennsylvania this season, 2,072 specially licensed nimrods comb the hills of Westmoreland county back of Ligonier with that undying hope known only to the man of the great outdoors. Now and then the lucky huntsman brings home his deer—mostly then, so it seems.

In other words, the deer is just as hard to find this year as in previous seasons, notwithstanding the special ruling of the State Game Commission permitting an open season on does and young bucks in its endeavor to balance the sexes in the state deer herd. Whether they be does or bucks, they are hard to find, and there is no such wholesale slaughter as many predicted at the beginning of the season.

There is one outstanding advantage, however, in the Game Commission's special ruling—safety to the hunters themselves. In the Forbes Forest, where this correspondent spent several days this season, there are only one-tenth as many hunters in the field as there were last year. Although the opening of the season last Saturday brought back memories of France 10 years ago, fatalities were far below last year's mark. Only one man fell victim to a wild bullet, and another came to an untimely end through carelessness with his own gun.

DANGER LESSENED

Limiting the number of hunters in the field with a special issue of deer licenses has met with favor among the majority of hunters. There is not nearly so much danger of meeting up with a stray bullet instead of a deer as there was last season, but again there is the possibility of favoritism when it comes to issuance of the licenses.

Many sportsmen residing in Allegheny county, for instance, found themselves handicapped when it came to obtaining licenses to hunt deer in Westmoreland county, their usual haunt the first two weeks of December. This matter could be easily straightened out through a system of registration and by giving out licenses in turn.

There is no doubt that the limitation of the number of hunters in the field would have a good effect upon the number of casualties each year, and the proposition offers an interesting problem for the game commissioner's consideration.

WARDENS ACTIVE

Game Commission regulations are carried out to the letter here by a most capable force of wardens under the direction of Supervisor H. J. Sines, of New Castle, who is personally conducting a close scrutiny of deer killed in this district. With him are Wardens J. P. Kennedy, of Washington, Pa., and W. C. Shaffer, of Wilkinsburg; W. W. Stewart, keeper of the game refuge, and a squad of local wardens.

Automobiles driven through the forest preserve are searched diligently by these eagle-eyed state officers, and there is no opportunity for the unscrupulous hunter to get away with anything.

All in all, despite criticism from almost every part of the state, the deer season this year is more of a success, both to the hunter and to the state herds, than ever before, in the opinion of most of the men in the field.

# CITY MUST HAVE SUBWAYS, TRANSIT BODY DECLARES

## TROLLEY TUBE NEED URGED ON COUNCIL

Street car subways are the only solution to Pittsburgh's traffic problem, according to George S. Davison, chairman of the City Planning Commission, in a letter forwarded to Council.

The letter was suggested, Davison says, because it is said that Mayor Charles H. Kline has forwarded estimated expenditures for 1929, including those of the commission, and its members believe it appropriate to offer their opinion on pending transportation plans.

Davison's communication, [illegible] asking no action by Council, recalls a recommendation by Frank S. Duggan, of the Traffic Committee, that [illegible] and the traffic problem be solved by a subway on Fifth avenue to the Wilkinsburg line.

Davison points out that the situation should be relieved by [illegible] street car [illegible] Traffic counts show traffic [illegible] 70 per cent [illegible] and leaving [illegible]

The commission is unfavorable to spending public funds [illegible] mobile parking, Davison says, as he believes it [illegible] at least equal consideration to the 70 per cent which [illegible] the public transportation system.

The commission emphatically expressed its confidence in the soundness of the subway project, particularly now that [illegible] to be a great extension of ideas as to a way [illegible] the traffic and transportation problems.

The commission says [illegible] will interfere [illegible] ping of the [illegible] for that would [illegible] where we will [illegible]

The commission desires to continue its [illegible] subway and declares that [illegible] polled in Allegheny county [illegible] proposed [illegible] amendments Nos. 7 and 8 should encourage Council in the adoption of an optimistic attitude toward community progress.

## MARINE KILLED IN NICARAGUA

MANAGUA, Nicaragua, Dec. 8.—(AP.)—A gunner's sergeant was fatally wounded Thursday while a Marine patrol under Capt. Maurice G. Holmes, of Lodi, N. J., was in contact with bandits in Nueva Segovia. The sergeant was Charles Williams, of Astoria, N. Y.

The bandits had assassinated a defenseless peasant south of Ocotal. Capt. Holmes intercepted them between that town and Telpaneca and sent them fleeing in every direction. Sergt. Williams was wounded in the head by a [illegible] shot and died an hour later. The [illegible] Marine Corps [illegible] since August 1.

## WOMAN KILLED BY BURGLARS

EATON, O., Dec. 8.—(AP.)—Mrs. Lora Silver, [illegible] and her husband, [illegible] 65, prominent [illegible] wounded [illegible] who entered [illegible] Hearing a [illegible] room, Mrs. Silver went to investigate and was [illegible] through the heart.

Dr. Silver, who followed his wife downstairs, [illegible] robbers, who [illegible]

Dr. Silver [illegible] D. Silver, [illegible] finance director.

### *Bishop Dedicates Charleroi Church*

CHARLEROI, Pa., Dec. 8.—Bishop Alexander Mackay-Smith, Episcopal bishop of Pittsburgh, presided at the dedication of St. Mary's church here today. Other speakers included the Rev. D. L. Pabisch, pastor of the Church of the Ascension, Pittsburgh; the Rev. Arthur [illegible] of St. Paul's Episcopal church, Monongahela, and the Rev. W. [illegible] Bayle, diocesan secretary.

### *3 Killed in Explosion On Tanker; 3 Hurt*

PORT ARTHUR, Tex., Dec. 8.—(AP.)—Three [illegible] were killed and [illegible] injured in an explosion on the [illegible] Refining Company tanker [illegible] at 5:30 a. m. today. The bodies of the three men [illegible] were totally burned that only [illegible] identification. [illegible] ship's papers was found with [illegible] were.

## G. B. SHAW "GETS HOOK" IN STAGE-RADIO MIXUP

LONDON, Dec. 8.—George Bernard Shaw, philosopher of revolt, [illegible] from the old Bowery burlesquers used to feel when they "got the hook." Shaw did not actually get the shepherd's [illegible] about his neck, but he had the curtain fall on him last night in the midst of his lecture before the budding thespians of the Royal Academy of Dramatic Art.

Not only [illegible] broadcasting [illegible] from the microphone a nervous him off before [illegible] stage hand thought Shaw had finished with his ramb[illegible] talk on [illegible] Strikes Me."

Many of his [illegible] away under the impression [illegible] radio company had [illegible] by switching him off [illegible] curtain had dropped [illegible] feared he was going to say [illegible] thing very naughty.

The facts are that [illegible] ed sage of Adelphi Terrace [illegible] very little that was worth [illegible] and the Daventry station switched [illegible] him off because his time limit was off. Shaw was declaring:

"I am talking to the universe."

up, but when the click sounded

## PRODIGY MAKES VIOLINS

Photo by International Newsreel.

JOSEPH PRIMAVERA OSCAR SHUMSKY

That he may master his art, little Oscar Shumsky, Philadelphia prodigy in the playing the violin, has decided he must study the construction of his instrument. The boy is accordingly taking lessons in violin making from Joseph Primavera, an authority on the subject.

## DEATH VOWED FOR SLAYER OF BOY

NEW YORK, Dec. 8.—(INS.)—A [illegible] race is on today between Jersey justice and the vengeful law of old Sicily for the right to visit vengeance upon the man who murdered 7-year-old Joseph Storelli.

Already the Hudson County grand jury is assembled in Jersey City to speed the killer to the electric chair. So [illegible] is his guilt that the hearing of evidence is a mere formality.

The grand jury is ready to bring an indictment charging first degree murder. One receipt of Kidnowski's signed confession from Detroit is needed.

But down on the lower East Side of New York, where little Joe lived and the teeming slums of Little Italy, grand juries mean little to the simple people whose blood is fired with old world passions.

### VENGEANCE SWORN

Murder, according to their code, must be repaid with murder. Primal justice is theirs, an eye for an eye and a tooth for a tooth. They [illegible] curses upon Peter Kudinowski, who was to be brought from Detroit today to face trial for little Storelli's murder.

They swear to wipe out the blood debt with the murderer's blood. Therefore, a strong guard of police will meet the train from which Kudinowski will alight with two New Jersey detectives.

Sicilians in Jersey City also are inflamed by the manner in which the killer boasted of the slaying. They are saying that he will never [illegible] a cell alive. Every reserve policeman in Jersey City will be on guard to protect Kudinowski.

### SCRANTON SEEKS BODY

SCRANTON, Pa., Dec. 8.—(INS.)—Fifty policemen and detectives were to search this morning in Rocky Glen Park, near here, for the body of Harry Quinn, of Minooka, Pa., whose murder was confessed by Peter Kudinowski when the latter admitted the slaying of Tax-collector Joseph Storelli, of New York. The confessed slayer said he buried Quinn in the park after [illegible] him with a rock in 1924.

Mayor E. P. Jermyn, of Scranton, ordered the police men to make [illegible] search of the park.

### *Dairy-Farm Plant Swept by Flames*

NEW KENSINGTON, Pa., Dec. 8.—(AP.)—[illegible] spreading winds [illegible] swept the main [illegible] one story, [illegible] and an ice plant on the Hoffstetter farm of Liberty Dairy and Products Corporation, better known as Hermes Dairy, [illegible] today, causing [illegible] $100,000. Farm [illegible] parts saved [illegible] of cattle and [illegible] horses.

## DEATH VOWED FOR SLAYER OF BOY

## POWER TRUST'S FIGHT ON DAM BARED

By M. L. RAMSAY.

WASHINGTON, Dec. 8.—A massed attack of power trust propaganda, extending into many states and aiming directly at the defeat of the Boulder Dam project, has been revealed in Federal Trade Commission records.

High officials of the electric power companies, public utility managers and employes, propaganda bureaus and newspapers were lined up just before the last session of Congress in an attempt to block the government's building of the dam.

Paul S. Clapp, managing director of the National Electric Light Association, gave a detailed account of part of this drive in a "personal and confidential" letter to J. F. Owens, of Oklahoma City. Owens was chairman of the association's public relation section.

Clapp had swung through the Middle West with C. A. Beasley, of the Alabama Power Company, who was hammering at government development of Muscle Shoals, while Clapp concentrated on Boulder Dam. He was preparing to go into New England and the Southeast.

"We had meetings in Iowa, Nebraska, Kansas (Topeka and Kansas City), Missouri and Indiana," Clapp wrote. "At each of these meetings there were present from 20 to 35 of the leading executives from the state."

### ADVERTISING URGED

"Main points emphasized," Clapp wrote, were:

"The importance of each executive, after he goes back home, calling a meeting of his assistants and district managers for a discussion similar to the one we held. This to be followed, as far as possible, by presentation of the important facts to general employes' meetings.

"That careful consideration should be given to regular advertising in each of the small papers within the territory covered by them. On this point, emphasis was laid on the necessity for regular advertising."

Promoting greater publication in the papers of the printed matter sent them by the propaganda bureaus was one purpose of this advertising, Clapp said. The Trade Commission record shows a lavish outlay for advertising in this territory.

### *T. F. Ashford Elected To Head Kiwanians*

Homer H. Sweeney, district governor of the Kiwanis clubs, was the speaker at the weekly meeting of the Pittsburgh Kiwanis Club Thursday night. Officers elected were: President, Thomas F. Ashford, III; vice president, Edward E. Ludwig; treasurer, William L. Phipps; secretary, William F. Burgess, and district trustee, William C. Ziegler. The directors are James C. Bingham, John G. Daub, P. A. Frycklund, A. H. Meyers and Thomas N. Tresse.

### *German Boy May Get Place at West Point*

WASHINGTON, Dec. 8.—(AP.)—Boy von Lewinski would have the distinction of being the first German citizen since the World War to attend West Point Military Academy under a resolution introduced by Chairman Britten of the House Naval Committee.

Von Lewinski is the son of Dr. Curt von Lewinski, a member of the mixed claims commission, and has been living with his parents in Washington. His mother was American born.

### *Scott Nearing Talks Here on 'Coming War'*

A lecture on "The Coming War" was delivered last night by Scott Nearing, former professor of economics at the University of Pennsylvania, in the International Socialist Lyceum, James street, North Side. His talk was under the auspices of the North Side Workers Party. Prof. Nearing declared that the superior civilization of a people and the resultant economic surplus from efficiency were the cause of war.

## EIGHT IN VOTE FRAUD SENT TO JAIL

Six election officials, two of them the first women to be imprisoned for election offenses, are serving jail sentences, the outgrowth of convictions for election frauds at the September, 1927 primary. Two men are out under bond to begin their sentences later.

The eight were sentenced yesterday by Judge J. Frank Graff, of Kittanning, who was trial judge when the first two election boards in the widespread prosecutions of the primary frauds, involving more than 40 boards comprising 200 officials, elected to go to trial in April. The convictions obtained in these two cases resulted in pleas by the remainer of defendants.

The two women are Clara A. Manes, young and pretty college graduate, and Mrs. Anna Alston, each committed to jail for 60 days. They are expected to be released before Christmas under the condition that the sentence will be reduced to 15 days if a fine of $300 each and costs are paid.

### TWO GET EXTENSIONS

Both were members of the board of the Fourteenth District of the Twenty-first Ward. Two other members, Clarence A. Bower and James Williamson, were fined $300 and costs each and sentenced to jail for six months. The fifth member of the board, Joseph H. Klein, judge of election, was largely instrumental in the convictions, appearing as a state witness.

Sentences of six months to jail, with fines of $300 and costs, were also imposed upon Myer Angell, John Miller, Negro, and Melvin Krist, members of the board of the Twentieth District of the Fifth Ward. Another member, J. W. Jeffries, Negro, was given 60 days in jail, with a condition that it will be reduced to 15 days if a fine of $300 and costs are paid. John Jacobs, fifth member of the board, did not appear for sentence and was ordered apprehended.

Angell's sentence will not commence until December 26, Judge Graff granting this extension on plea of counsel that the defendant has $4,600 of Christmas trees in railroad yards to be sold and that he is the only person able to conduct the business. He was ordered to present $2,500 bond, which was done. Counsel also pleaded for an extension for Miller, who was said to have been summoned from a sick bed to appear, and he was subsequently released for 30 days before beginning sentence, under a $2,000 bond.

### ALL BELIEVED "DUPES"

Judge Graff stated, in reply to the plea of Attorney Thomas Marshall, that the cases did not merit paroles. He said that paroles granted in other election cases were because of pleas to the count of negligence. The convictions were found on counts of conspiracy and wilful fraud.

During the trial it was intimated that the election board members were "dupes" of political leaders. In this connection, Judge Graff said, "I have no doubt that these people were led into the offenses by others. That is my personal view, and is shown by the testimony. Consideration has been given to that or the sentences would be more severe."

Assistant District Attorney Roy T. Clunk prosecuted the cases against the two boards. Orders refusing new trials were handed down before sentence.

## FLU EPIDEMIC NOW AT PEAK

SAN FRANCISCO, Dec. 8.—(INS.)—"On the basis of experience in other parts of the state the peak of the mild epidemic of flu should be reached in the Los Angeles district this week and should wane thereafter," Dr. Walter N. Dickie, head of the State Board of Health, declared today, in discussing the situation in California.

"The epidemic started in northern California and reached its peak in San Francisco the week of October 27, when 1,300 cases were reported," the state health head said. "This has fallen to 214 the past week. The epidemic moved southward and 5,214 cases were reported in the Los Angeles area last week. This week may be higher, as it should mark the peak."

### *Two Men Seriously Injured by Falls*

Two men are in the McKeesport Hospital suffering from injuries received in falls yesterday. Both are in a serious condition.

Falling off a scaffold while at work in a McKeesport theater, Charles Schoener, 48, of 1217 Boyle street, North Side, suffered a broken back, brain concussion and a probable skull fracture.

William Derflinger, 42, of 618 Vermont avenue, Glassport, sustained a sprained back and right shoulder when he fell from the roof of his home. Derflinger was working on the roof when he slipped.

## SIX SECONDS FOR SAFETY

"While it takes numerous nuts to hold an automobile together, it requires only one at the steering wheel to tear it apart," says the Pittsburgh Motor Club in its holiday safety campaign. Through a medium of safety "wise cracks," the motor club hopes to keep the sorrow of death and injury from homes. Last year there were 25,775 persons killed in the United States in automobile accidents.

## Sheep Accused Of Devouring Money Orders

WASHINGTON, Dec. 8.—(AP.)—Grant B. Miller, chief post office inspector and his corps of sleuths, like Little Bopeep, are puzzling over a sheep story.

Because the post office at Temo, Ark., gets very hot during the summer months, Postmaster William L. Clemmons moved out to the sheep lot to sleep one night, taking with him 16 money order blanks. Eleven of these disappeared and Mr. Clemmons, writing the department, said: "The sheep are all the time pulling at the bed, and I think they ate the missing orders."

## COURT RETURN DELAYS BRING WARNINGS

Two city police magistrates, three aldermen and seven justices of the peace of Allegheny county were warned yesterday by Judge James B. Drew, presiding judge of Criminal Court, that no further delays in returning cases to court would be tolerated. In the event this evil of the past continues, the court may inflict punishment as an object lesson, Judge Drew said.

The officials were summoned under an order by Judge Drew on complaint of District Attorney Samuel H. Gardner, who related instances of delays of months in sending cases to court, instead of within the five days allowed by law.

Those summoned were: Police Magistrates A. D. Brandon and John W. Orie, Aldermen Charles A. Burke, of the Seventh Ward, and Dr. C. B. Quailey, of the Fourth Ward, Pittsburgh; Alderman L. N. Morgan, McKeesport, and Justices of the Peace Chester A. Wyke, Bridgeville; W. E. Bair, Oakmont; Philip Hillen, Carnegie; M. T. Gorham, East Pittsburgh; J. Clyde Miller, Homestead; William G. Porter, North Braddock, and James Toohey, McKeesport.

Each was interviewed separately by Judge Drew in his chambers and strictly enjoined to observe the law in the transmission of cases.

## SEVEN LIQUOR RAIDS MADE

Liquor was reported found in seven places raided by prohibition agents in the city and county yesterday. Eight men were arrested by the raiders.

The Hillcrest Inn, at Hillcrest, where Harry Schwartz, 43, was arrested, yielded large quantities of whisky and beer, agents say. Joseph Haramic, 47, and Mike Kraluvich, 32, were taken in a saloon at 1044 East Ohio street, North Side, where moonshine was found, according to the agents.

At 47 Fullerton street, raiders say they found whisky and arrested Salverio Manfredi, 32. Two Rankin homes and a saloon and residence in Glassport also were visited. Liquor violations were discovered and arrests made in each, agents say.

### *Manufacturers' Body Names Walter Burns*

Walter H. Burns was elected president of the Pittsburgh Association of Manufacturers' Representatives at a meeting of the organization in the Chamber of Commerce. Charles A. Young, retiring president, was given a vote of praise.

Edward A. Bracken was named vice president; T. R. Kenney, second vice president; G. C. Jenkins, treasurer, and H. W. Adams, secretary. The directors are Daniel B. Kelly, Daniel T. Felix, George M. Grove, George E. Reis and Mr. Young.

## CHURCH MARKS ITS 140TH BIRTHDAY

The congregation of the Smithfield Methodist Episcopal Church celebrates the one hundred and fortieth anniversary of its founding, beginning tomorrow and continuing until next Sunday.

The church is the mother of Methodism of Western Pennsylvania, having been founded in 1788. It was originally at Smithfield and Water streets.

Of the ministers who have served this congregation, seven have been elevated to the bishop's chair.

The anniversary program begins at the morning service tomorrow, with the Rev. Dr. William H. McMaster, president, Mt. Union College, occupying the pulpit. He will speak on "The Forward Vision." The present pastor, the Rev. Dr. G. E. Brenneman, preaches at the evening service at 8 o'clock on "Rebuilding the Walls."

### SERMON SUBJECTS

Dr. Samuel H. Goldenson, of the Rodef Shalom Temple, Fifth and Morewood avenues, speaks tomorrow morning at 11 o'clock on the subject "The Ultimate Victory."

"Love Covers a Multitude of Sins" is the sermon subject of the Rev. Dr. Clarence Edward Macartney, pastor, First Presbyterian Church, tomorrow morning at 10:45 o'clock. Dr. Macartney speaks at the evening service at 8 o'clock on the theme "God the Father Almighty."

Dr. Heber Curtis, director of the Allegheny Observatory, speaks in the East End Christian Church tomorrow night on "Science and Religion." He will spend a half-hour answering written questions from the floor. The Open Forum will be conducted by T. Ralph Barr. In the morning, the pastor, the Rev. Dr. John Ray Ewers preaches on "The Good Samaritan." Mrs. Charles Authammer will be the soloist at both services.

### N. Y. PASTOR TO SPEAK

The pulpit of First Baptist Church, Bellefield avenue and Bayard street, will be occupied tomorrow morning at 11 o'clock by the Rev. Dr. P. H. J. Lerrigo, of New York City. In the evening at 7:45 o'clock, Theodore E. Miller speaks on the subject "A Sane View."

Dr. Moffett, a missionary from Korea, occupies the pulpit of Third Presbyterian Church tomorrow morning. Dr. W. L. McEwan preaches at the evening service on the subject "What Is Preaching?"

Continuing his series of sermons on "The Approach to Christmas," the Rev. Dr. George W. Shelton, pastor, preaches tomorrow evening in Second Presbyterian Church, Eighth street, on the subject "Was Jesus Really the Son of God, What About the Virgin Birth?" He will answer the question "Is faith in Christ essential to salvation?" in his sermon. At the morning service he preaches on "A Great Church." K. Y. Yaroshewich, noted Russian, will tell about an evangelistic movement in his part of Russia, at the after-meeting in the chapel following the sermon. The music by the double and male quartet choirs, with Dan Jarrett as soloist, will be a feature.

### DR. MASON'S THEME

"The Clerical Life in Daily Experience" is the sermon theme of the Rev. Dr. L. Walter Mason, pastor, First Unitarian Church, Ellsworth and Morewood avenues, tomorrow morning at 11 o'clock.

Tomorrow morning at 10 o'clock, the Rev. Dr. Carl August Voss, pastor, German Evangelical Protestant (Smithfield) Church, preaches in German on the subject "Advent Joy." His English sermon at 11 o'clock will be on the theme "Knocking at the Door."

"The Supreme Court of the Human Spirit" is the sermon subject of the Rev. Dr. Norman C. Milliron, pastor, First Evangelical Church, Center avenue and Graham street, tomorrow evening at 8 o'clock. Dr. Milliorn speaks at the morning service at 11 o'clock on the subject "The God of Hope."

Mrs. W. F. Knight, missionary, who recently returned after having served at Oriental posts for the past quarter-century, will be the principal speaker at both services tomorrow in the Salvation Army auditorium, Second avenue. James Thompson will lead the Young People's Legion at 6 o'clock and will speak on the subject "Strong Measures." The adult Bible class at 2 o'clock in the afternoon will be in charge of Adjt. Clifford Lockwood. Special music will be presented at the morning service at 11 o'clock and the evening at 8 o'clock.

## Dutch Warships To Convoy Art To London

AMSTERDAM, Holland, Dec. 8.—(AP.)—A new use for warships has been found by the Dutch government. Dutch destroyers will convoy four vessels carrying masterpieces of Holland art to London. The pictures are to be shown at the great Dutch art exhibit lasting from January 4 until March 9.

The collection will include 500 Dutch paintings, gathered from all parts of the world, and insured for $15,000,000.

## HIDDEN DAGGER PROBE ON

Government authorities are endeavoring to learn who was the owner of a six-inch dagger and eight 38-caliber revolver cartridges found concealed in a water tank in a rest room, adjoining offices of United States Attorney John D. Meyer and the United States Commissioner. The discovery was made by a janitor.

In attempting to establish the ownership of the weapon and cartridges, government officers are working on the theory that they were deposited in the tank by a prisoner about to be sent to jail, who did not want them found on him when searched.

### *Police Pay Holdup Victim's Fare Home*

Big-hearted policemen at the Oakland station furnished trainfare home for Mike Jacobs, of R. D. No. 8, Greensburg, after he had been robbed of all his money early today while walking in Fifth avenue near Soho street. Two Negroes held up Jacobs and took $35 from him.

## COAL INDUSTRY BILL HEARINGS DECEMBER 14

By GLADSTONE WILLIAMS.

WASHINGTON, Dec. 8.—Hearings on the coal bill offered near the close of the last session as a solution to conditions existing in the bituminous industry have been set for December 14 by the Senate Committee on Interstate Commerce.

Senator James E. Watson, of Indiana, chairman of the committee and author of the measure, stated today that the hearings would not be extensive but would be of sufficient duration to give all interested parties an opportunity to express their views.

Secretary of Labor James J. Davis, of Pittsburgh, will be the first witness to appear, it was announced. Following him representatives of the United Mine Workers of America, headed by John Lewis, president, are scheduled to be heard.

The bill is the outgrowth of the investigation conducted by the Senate last session of conditions in the bituminous fields of Western Pennsylvania, and was offered by Senator Watson at the request of officials of the United Mine Workers. Briefly it provides for the establishment of a bituminous coal commission, with power to regulate interstate and foreign commerce in bituminous coal, consolidations, mergers and co-operative marketing organizations. Other provisions would regulate the fuel supply of interstate carriers, and require the licensing of corporations producing and shipping coal in interstate commerce.

### *100-Year-Old Cabin Damaged by Flames*

A log cabin, said to be more than 100 years old, at Oneida street and Virginia avenue, Duquesne Heights, was damaged by fire last night. A large collie dog, "Laddie," was saved by firemen, who broke open the door and freed the animal.

The fire started while Mr. and Mrs. J. C. Evans, the occupants, were absent. An overheated stove is believed to have been the cause. Firemen estimated the damage at $800. The cabin is one of the landmarks of the Mt. Washington-Duquesne Heights district.


## -:- CHURCHES -:-

SHADYSIDE PRESBYTERIAN CHURCH
Hugh Thomson Kerr

11 A. M.—Last of a series of sermons on the Princeton Chapel Windows. Theme: "I Am Come That They Might Have Life."
5 P. M.—KDKA—Sermon Theme: "The difference Christmas Has Made."
Dr. Kerr Will Preach at Both Services.
Christmas Music by Quartette and Vesper Chorus.

CHRIST METHODIST EPISCOPAL CHURCH
ALBERT EDWARD DAY, ERNEST WEALS } Ministers
Corner of Liberty, Center and Baum Blvd. Take Car No. 71, 82, 86
11 A. M.—"THE CHURCH—A CROWD OR FRATERNITY?"
8 P. M.—"SIMIANS FROM THE JUNGLE OR SONS OF GOD?"
DR. DAY PREACHES.
MISS JEAN WESSNER, Cellist.

THE FIRST BAPTIST CHURCH
Bellefield Avenue and Bayard Street
C. WALLACE PETTY, THEODORE E. MILLER } Ministers
11:00 A. M.—REV. P. H. J. LERRIGO, M.D., D.D., of New York City, will speak.
7:45 P. M.—Mr. Miller will preach. Subject: "A SANE VIEW."
Take Car No. 71, 73, 75, or 76 to Bellefield Avenue

RODEF SHALOM TEMPLE
Fifth and Morewood Aves.
SUNDAY, DECEMBER 9, AT 11 A. M.
SAMUEL H. GOLDENSON, Ph. D., Rabbi
"THE ULTIMATE VICTORY"
This Service will be broadcast over WCAE.
The Public Is Cordially Invited.

DR. HEBER CURTIS WILL REPEAT
His Hungry Club Address on "SCIENCE AND RELIGION"
OPEN FORUM, SUNDAY EVENING AT 7:45
EAST END CHRISTIAN CHURCH
JOHN RAY EWERS, D. D., S. Highland at Alder St.
(This address thrilled 500 men at the Hungry Club recently)

THE FIRST LUTHERAN CHURCH
Grant St., Near Sixth Ave. A. L. Hull, D. D., Pastor
11:00 A. M.—"THE PREPARATION OF THE HEART"
7:30 P. M.—"A MESSAGE OF HOPE"
(Evening Service Broadcast Over Station WJAS)
QUARTETTE
ESTHER B. EDMUNDSON, Soprano — PAUL H. MARTIN, Tenor
IDA MAE EWING, Contralto — E. J. McLUCKIE, Baritone

EAST LIBERTY PRESBYTERIAN
PENN AND HIGHLAND AVES.
STUART NYE HUTCHISON, D. D., Minister
11:00 A. M.—"THE DENIAL."
Children's Sermon: "A FOUNTAIN OF LIFE."
8:00 P. M.—"VANITY FAIR."
This is the fourth in a series of sermons on "Pilgrim's Progress"

THE FIRST PRESBYTERIAN CHURCH
CLARENCE EDWARD MACARTNEY, Minister.
10:45 A. M.—"LOVE COVERS A MULTITUDE OF SINS." —Dr. Macartney.
The Celebration of the Lord's Supper.
8:00 P. M.—"GOD THE FATHER ALMIGHTY," —Dr. Macartney.
First of twelve sermons on those cardinal doctrines held everywhere and in all ages by Christian believers.
(Dec. 16th—"JESUS CHRIST HIS ONLY SON.")
12:15 P. M.—Sunday School and Men's Bible Class.
7:40 P. M.—Organ Recital by John A. Bell.
Wednesday—7:45 O'Clock, in the Chapel—
Wrestlers With God, or The Great Prayers of the Old Testament—Dr. Macartney

CHRISTIAN SCIENCE SERVICES
THE FOLLOWING CHURCHES ARE AUTHORIZED BRANCHES OF THE MOTHER CHURCH, THE FIRST CHURCH OF CHRIST, SCIENTIST, IN BOSTON, MASS.
FIRST CHURCH, PITTSBURGH, PA., Clyde Street, near Fifth Avenue, East End.
SECOND CHURCH, PITTSBURGH, PA., North and Galveston Avenues, North Side.
THIRD CHURCH, PITTSBURGH, PA., Fremont Place, near Neeld Ave., Beechview.
**FOURTH CHURCH, PITTSBURGH, PA., 1620 Murray Avenue, Squirrel Hill.
**FIRST CHURCH, BELLEVUE, PA., 530 Lincoln Avenue.
FIRST CHURCH, WILKINSBURG, PA., 712 Wallace Avenue.
SERVICES SUNDAY AT 11 A. M. AND 8 P. M.
FIRST CHURCH, SEWICKLEY, PA., 222 Beaver Street.
SERVICES SUNDAY 11:15 A. M.
Subject—
"God the Only Cause and Creator"
WEDNESDAY EVENING TESTIMONIAL MEETINGS AT 8 O'CLOCK.
**No Evening Services.

## -:- CHURCHES -:-
SECOND PRESBYTERIAN
Eighth St., near Penn Ave. 5 Minutes Downtown Hotels
DR. SHELTON
11:00 A. M.—"A GREAT CHURCH."
7:45 P. M.—"WAS JESUS REALLY THE SON OF GOD—WHAT ABOUT THE VIRGIN BIRTH?"
Double Quartet. Male Quartet. Good Old Hymns.
Men's Club Dinner Friday 6:30 P. M.

"SEVEN PROPHECIES CONCERNING ISRAEL'S FUTURE"
will be the subject of an address by
REV. A. GORDON MacLENNAN, D.D.
SUNDAY AFTERNOON AT 3 O'CLOCK
At the COMMUNITY MASS MEETING in the
SECOND UNITED PRESBYTERIAN CHURCH
Cor. Stockton Ave. and Sandusky St., North Side, Pittsburgh.
This will mark the 300th ANNIVERSARY of the Founding of THE NEW COVENANT MISSION, on December 9th, 1628. Come and hear this noted speaker.

HIGHLAND PRESBYTERIAN CHURCH
Highland Ave. at Wellesley, Pittsburgh. REV. GEORGE C. FISHER, D. D., Minister
11:00 A. M.—"WHAT IS PARDON?"
8:00 P. M.—"EXALTING CHRIST."
Men's Bible Class 9:45 A. M.—Dr. W. R. Farmer, Instructor.

THIRD PRESBYTERIAN CHURCH
Pittsburgh, Fifth Avenue and South Negley. Rev. William L. McEwan, D. D., Pastor
Morning, 11:00—DR. MOFFETT OF KOREA
Evening, 8:00—"WHAT IS PREACHING?" DR. McEWAN
Music Under Direction of Dr. Charles Heinroth.
Men's Bible Class Taught by Dr. John McNaugher at 9:45 A. M.

27th Anniversary
Celebrated Sunday, Monday and Tuesday
THE PITTSBURGH BIBLE INSTITUTE
CONGRESS & WYLIE AVE. C. H. PRIDGEON, Pastor
10:45 A. M.—Sermon: "THE CHALLENGE AND THE PROMISE."
2:00 P. M.—TESTIMONIES OF THE WORK.
7:45 P. M.—Sermon: FAITH WORK—"NOR SCRIP."
CHORUS CHOIR. MUSIC AND SINGING.

HEAR
ROSSINI'S ORATORIO, "STABAT MATER"
AT THE
BELLEFIELD PRESBYTERIAN CHURCH
BELLEFIELD AND FIFTH AVENUES.
SUNDAY EVENING, DECEMBER 9, AT 8 O'CLOCK
Romaine Smith Russell, Soprano; Viola K. Burgerson, Contralto; Roy Strayer, Tenor; Cass Ward Whitney, Bass.
Earl B. Collins, Musical Director and Organist.
REV. ROBERT MacGOWAN, D. D., MINISTER
11:00 A. M. Sermon Subject, "How the Bible Reads History"

# News About Activities in Hollywood and in Pittsburgh Theaters

## DON ALVARADO TO PLAY LEAD IN "BRIDGE OF SAN LUIS" FOR SCREEN DRAMA

By REGINA CREWE.

(Copyright 192? by King Features Syndicate, Inc.)

HOLLYWOOD, Dec. 8.

AFTER scouring Hollywood in search of a leading man to play the important masculine role in "The Bridge of San Luis Rey," Metro has awarded the prize to Don Alvarado. The handsome Latin youth has been kept busy playing a wide variety of parts. His selection for this big picture is a reward really commanded by his excellent work.

The further additions to the cast of Duncan Rinaldo, as Alvarado's brother, Paul Ellis and Michael Vavitch make it complete. Director Charles Brabin will begin to shoot next week.

It seemed as though either James Kirkwood or Henry Walthall, the "Little Colonel" of "The Birth of a Nation," would be chosen as Mary Pickford's father in "Coquette." But, when it came to signing a player for the role, John Sainpolis got it. He combines wide stage and screen experience and should do well in a talker.

### *Gilt-Nail Fad; Blame Dolores*

DOLORES COSTELLO claims credit, or blame, for the latest lily of Hollywood's flappers. It is the fad of gilded finger nails, originated when Dolores appeared at the "Momart" for a hurried luncheon without removing her "Noah's Ark" make-up. Incidentally, one of the first greetings Dolores received upon becoming Mrs. John Barrymore, was an invitation from the press agent of the show to see "The Royal Family."

Things change overnight in the picture business. Just a while back Esther Ralston was reported "through" at Paramount. Now comes word that she has been selected as Emil Jannings' leading woman in his new picture. It hasn't been christened yet, but shows Emil against a background of a couple of Swiss Alps. Maybe the theme song will be "I'd Climb the Highest Mountain," or "I Miss My Swiss."

Like the bus driver who rode up Fifth avenue on his day off, the player people seem to delight in staging a show when they have any spare moments. A group of one-act plays presented by the Writers' Club has many screen folk in the casts. Among them are Aileen Pringle, Robert Edeson, Carmel Myers, Raymond Hatton, Jane Winton and Virginia Valli. The one Hatton is in is called "Spoils of Lust!"

### *Ray's Whisper Found Audible*

IT WAS always thought that Raymond Griffith, the "high hat comedian," was fortunate in being an actor in the "silent" drama. For, if you remember, Raymond suffers from an affliction which makes it impossible for him to speak louder than in a whisper. To his surprise, and to the surprise of all Hollywood, Raymond took a voice test just for the fun of it, and the whisper comes through the recording mechanism clear as crystal and more audible and understandable than many another star who can still shout. It means that Ray will be back in the pictures—the sound pictures—before long.

Take a look at Pathe's picture, "Square Shoulders," if you want to see young Eric Von Stroheim, Jr. He's following in father's footsteps. And starting early, too.

Out at Pathe they say that Ina Claire is only one of a whole string of favorites to be signed up soon for the talkies. But when anyone asks who the others may be, the bosses just shake their heads and look wise. Paul Bern, one of the big chieftains, will be in New York soon, and maybe he'll have a bunch of contracts all ready for signature.

### *Belle to Film Life of Dancer*

BELLE BENNETT is going right ahead with her plans for filming a screen version of Isadora Duncan's life, with herself playing the star part. Belle has the picture rights, and will make the movie with sound effects in the form of theme music. She says she has two offers from big-time companies for the release of her photoplay.

Watty Kemp has arranged to be released from his present film contract and can now try his luck as a free-lancer. Sue Carol hasn't yet straightened out her difficulties with Douglas MacLean. As things stand now MacLean has been successful in stopping Sue from working elsewhere until the matter of Sue's contract is finally threshed out in court. Lina Basquette is another popular youngster whose film future seems a bit in doubt. Lina has completed her Pathe contract and is now free to appear in other photoplays. However, with her marriage to "Pev" Marley in the offing, she may decide to quit the screen for a life of wedded bliss.

One by one the screen players who have been ill with the flu are returning home from hospitals and reporting for work at the studios. Marie Prevost is one of the most recent recoveries. While ill Marie received an offer for a New York talkie. So she may go East.

### *Artist Group Options Closed*

MORE signs of life at the Pathe studios than there have been for many weeks. Options on a number of players have been taken up. The lucky ones are Bill Boyd, Eddie Quillan, Jeanette Loff, Alan Hale, Carol Lombard, Robert Armstrong and Directors Howard Higgin and Tay Garnett.

It is understood that Dita Parlo, who was imported to play opposite Maurice Chevalier, is liable to return to the old country without making a picture. Almost while Dita was in transit, the sound picture avalanche hit the industry, and Dita, unfortunately, speaks no English. The leading woman finally selected for the French favorite's first picture is Sylvia Beecher, who has had both stage and screen experience.

"Prisoner" is the title of Corinne Griffith's next photoplay. It will be adapted for the screen from the play by Franz Molnar. Grant Withers is to be her leading man. Ho played opposite her in "Saturday's Children." Following "Prisoners," Corinne and her husband, Walter Morosco, plan a trip to Europe with a stay in New York before and after.

## PHOTOPLAY LASSIES :-: POSE :-: FOR THEIR PICTURES

Ruth Taylor had nothing to do for the time being, so she thought she'd like to try something new. For a change from acting before the camera she decided upon a pose. This is it. Ruth, you know, is a Paramount player.

Patricia Archer is the name of this alluring young person. Patricia earns her cakes by appearing in comedies.

Fay Wray's model in wax, three feet of it, and Fay herself. We like herself best.

☆ ☆ Jean Arthur seems to think a flying outfit ought to be all flossed up. Gray leather, this coat, with silver buttons; gray wool, the cap.

## JESSEL STAR OF COMING PLAY

George Jessel opens a one-week engagement next Monday night in the Pitt, with matinees Thursday and Saturday. The vehicle Mr. Jessel brings is "The War Song," the story of a Jewish boy's devotion to mother and country.

"My Maryland," musical romance, will be the attraction in the Alvin next week, with matinees Wednesday and Saturday. "My Maryland" has a score by Sigmund Romberg and book and lyric by Dorothy Donnelly, composer and author of "Blossom Time" and "The Student Prince."

Geoffrey Kerr is featured in "The Bachelor Father," which David Belasco is sending to the Nixon Monday night, December 17. June Walker and C. Aubrey Smith are the other featured players in "The Bachelor Father," which was written by Edward Childs Carpenter.

Norma Talmadge, in "The Woman Disputed," will be the principal screen attraction in the Penn next week. Gilbert Roland supports the star. On the stage will be a revue, "Crinoline vs. Jazz."

A cast, including Pauline Frederick, Bert Lytell and Lois Wilson will be seen in "On Trial," feature screen attraction at the Stanley next week. The film is an all-talking Vitaphone special from the Warner studios.

Vincent Lopez, famous jazz orchestra leader, will be seen and heard in a group of favorite selections on Metro Movietone in Loew's Aldine next week, in conjunction with the showing of "Lonesome," Universal sound drama.

The third Victor Hugo classic to reach the screen will be shown in the Grand next week. It is "The Man Who Laughs," starring Conrad Veidt, with Mary Philbin in the leading feminine role.

The trial of a girl who murdered a "varsity drag," is one of the travesties in "Nite Club Girls," next week's burlesque in the Academy.

The sound film of J. P. McEvoy's novel, "Show Girl," starring Alice White, opens its initial showings in East Liberty in the Regent today.

The Harris, for the first of next week, will have Chester Conklin in "Taxi 13" as a photophone film feature. The vaudeville will be headed by Milt Collins, "The Speaker of the House."

Crockett's Kentucky Mountaineers will top the vaudeville in the Sheridan Square the first three days of next week. The two screen features will be Chester Conklin in "Taxi 13" and Olive Brook in "The Perfect Crime."

## Chamber Music Listed for 'Y' Sunday

The Max Shapiro String Quartet, Max Shapiro, first violin; Herbert Lomask, second violin; Milton Lomask, viola, and George Curry, 'cello, will give a chamber music program in Y. M. & W. H. A. Sunday night. Membership in the Chamber Music Society of the "Y" is open to the public upon payment of a nominal membership fee, which includes admission to all of the chamber music recitals. The Max Shapiro String Quartet will give the following program: Quartet C Minor, Brahms; Sketch on Farewell Song of Chippewa Indians, C. Griffes; The Pixy Ring, a fairy miniature suite, H. Waldo Warner.

## ZEPPELIN AGAIN TO CROSS SEA

BERLIN, Dec. 8.—(AP.)—The Hamburg correspondent of the Telegraphen Union quotes Dr. Hugo Eckener as saying that the Graf Zeppelin will make another trans-Atlantic flight. The flight will be made to refute criticisms that have come from various sources, particularly from Frederick Gilfillan, who was one of the American passengers when the big ship traveled from Friedrichshafen to Lakehurst, N. J.

Dr. Eckener was quoted as saying that the dirigible was not wholly faultless, but that she was not so bad as her critics had painted her.

### *War Memorial Bridge Planned at Rochester*

ROCHESTER, Pa., Dec. 8.—The Chamber of Commerce of Beaver Valley plans to advocate construction of an arch bridge as a World War memorial across the Beaver River between Rochester and Bridgewater. The structure would take the place of the present bridge, which will soon have to be replaced.

## Recital on Organ Is Listed for Tonight

A free organ recital program will be given at 8:15 o'clock tonight by Dr. Charles Heinroth. In the program will be prelude to "Carmen," Bizet; Allegretto from Seventh Symphony, Beethoven; Minuet, Lully; Sonata No. 1 in D Minor, Guilmant; Albumleaf, Wagner; Fantasy and Fugue on Sleepers Awake, a Voice Is Calling," Bach.

The program for Sunday afternoon at 4 o'clock follows: Overture to "Raymond," Thomas; "La Fileuse," Raff; Three Dances from "Henry VIII," Edward German; Scotch Fantasy, Macfarlane; Nocturne in F Minor, Chopin; "Vissnaya Poivezn," tone poem, Gaul; Gavotte in D Major, Martini; Fugue in D Minor, Bach.

## *London Women Fight Divorcee in Election*

LONDON, Dec. 8.—(AP.)—Whether divorce should end a man's political career is the question which has arisen in the big Parliamentary constituency of South Kensington, London. A feminine crusade has been started against the re-election of Sir William Davidson, who has represented the district in the House of Commons for 10 years.

Mrs. Davidson recently divorced Sir William, and women of the constituency, who outnumber the men voters 47,000 to 20,000, are proposing to run an opposition candidate. Some of the women hold that a divorced man should not be allowed to sit in Parliament. The constituency is the only one in London in which there is a preponderance of feminine votes.

Sir William has announced his intention to fight for his seat. He has denounced the movement against him as an outrage and has pointed out that he and his wife had not lived together for five years.

## Madonna Service In Epiphany Church

Madonna Sunday will be celebrated with great pomp and splendor in Epiphany Church, Sunday with a solemn high mass at 11 o'clock. The combined junior and senior choirs will sing Antonino Mauro's mass in honor of St. Rita, under the personal direction of Prof. John Sclaack, with C. Backman at the organ. The program follows: Processional, "O Come Emmanuel," boy choir, R. C. Schmitt; Introit, male chorus, Roman chant; Kyric, Gradual, Credo, mixed chorus, A. Mauro; Offertory, "Ave Maria," tenor solo, Cleogrant; Sanctus-Benedictus, mixed chorus, A. Mauro; Agnus Dei, mixed chorus, A. Mauro; Communio, male chorus, Roman chant; Recessional, "Daily, Daily," boy choir, Joseph Mohr.

## *Unlicensed Wedding Questioned in Court*

BUTLER, Pa., Dec. 8.—(AP.)—Married or not married is a question Judge James M. Galbreath, of Butler county, has been called upon to decide in the case of Lawrence Snyder, 24, and Agnes Snyder, 20, of Slippery Rock, who went through a marriage ceremony before a notary last October without having obtained a marriage license.

Snyder was arrested on a charge of desertion and non-support, but declared he was not married, contending he had made this discovery after the ceremony. The court was called upon to pass on the legality of the ceremony.

## Man Squanders Fortune, Dies Under Train

CHAMBERY, France, Dec. 8.—(AP.)—Claudinus Marius Goddard returned to France in 1926 when he inherited 200,000 francs after 30 years of toil as a carpenter in Argentina. Yesterday his body was found on a railroad track in his native village of Chindreaux, with papers in the pockets indicating that the last of his francs had been squandered.

## *Coolidge to Attend Gridiron Dinner*

WASHINGTON, Dec. 8.—(AP.)—President Coolidge tonight will attend the semi-annual dinner of the Gridiron Club, an organization of Washington newspaper correspondents. It has been Mr. Coolidge's custom to be present at one of these functions each year during his term of office.

## *New Castle to Alter Municipal Building*

NEW CASTLE, Pa., Dec. 8.—City Council has authorized H. M. Wirsing, an architect, to prepare plans for remodeling of the City building and annex. A new jail will be constructed in the annex.


AMUSEMENTS.

NIXON Mat. Today 2:15 Tonight 8:15
LAST DAY
GOOD SEATS AT BOX OFFICE
LAST MAT.
LAST NIGHT
ZIEGFELD MUSICAL PRODUCTION
MARILYN MILLER
"ROSALIE"
JACK DONAHUE
BOBBE ARNST—FRANK MORGAN—MARGARET DALE—CLAY CLEMENT—OLIVED MILENNAN
GLORIFYING THE AMERICAN GIRL
ORIGINAL CAST & ENSEMBLE
BOOK BY GUY BOLTON & WM. ANTHONY McGUIRE
MUSIC BY SIGMUND ROMBERG & GEORGE GERSHWIN
NIXON THEATER
ONE NITE, TUESDAY, DEC. 11
LA Spain's Greatest Dancer
ARGENTINA
Tickets Now at Nixon Box Office — $5.50, $3.00, $2.50, $2.00, $1.00.
MAY BEEGLE, Manager

PRO HOCKEY TONIGHT
PIRATES vs. DETROIT
DUQUESNE GARDEN
NEW LOW PRICE, 75 CENTS
NEVILLE ST. ENTRANCE.

ALVIN Last Mat. Today, 2:15
LAST TIME TONIGHT, 8:15
WM. HODGE
In This His Greatest Success
"Straight Thru the Door"
Nights, $2.50 top; Last Mat. Today, 50c to $2.00.
NEXT WEEK—SEATS NOW
MY MARYLAND
Singing Company of 100
Rousing Male Chorus
Nights, 75c to $3; Wed. Mat., 50c to $2; Sat. Mat., 50c to $2.50. (No Tax.)
Send Self-Addressed Stamped Envelopes With Mail Orders.
Monday, Dec. 10, Benefit Zoar Home Auxiliary.

Exclusive Shows and Attractions For
WOMEN ONLY
PLAIN TALKS ON "SEX"
BY DR. J. A. EDWARDS
Models Showing
THE MYSTERIES OF LIFE
Actual Scenes—Showing Everything
Also the Sensational Photoplay
ENLIGHTEN THE DAUGHTER
Continuous Daily 1 to 11 P. M.
GAYETY THEATRE Phone AT. 4556

ACADEMY— Mutual Burlesque 2:15 and 8:15
WHIRL OF GIRLS AND FUN
BROADWAY BURLESQUERS

AMUSEMENTS.

Shubert's PITT Last Time Tonight
LAST MAT. TODAY - 2:15
MARY NASH ★ BASIL RATHBONE ★ VIOLET KEMBLE COOPER ★ BENAY STEPHENSON ★ FERDINAND GOTTSCHALK ★
—IN—
The COMMAND to LOVE
AUDACIOUS, BRILLIANT COMEDY—ALL LAST SEASON IN NEW YORK
NEXT WEEK—SEATS NOW
THE THUNDERING SENSATION!
GEORGE JESSEL
"The WAR SONG"
A Comedy Drama
Nights, 50c to $2.50; Thurs. Mat., 50c to $1.50; Sat. Mat., 50c to $2.
Send Self-Addressed Stamped Envelopes with Mail Orders.

FILMLAND.

Stanley Company Theatres
Stanley
7th & Liberty Atlantic 9200
Last Times Today
CORINNE GRIFFITH
in "OUTCAST"
Synchronized Musical Accompaniment
Beginning Monday
100% ALL TALKING
Warner Bros. Vitaphone Picture
"ON TRIAL"
With Pauline Frederick—Bert Lytell—Lois Wilson
Opens With a
MIDNIGHT SHOW
SUNDAY 12:05

DAVIS THEATRE Any Seat Matinees 35c Evenings 50c
KEITH-ALBEE VAUDEVILLE
Last Times Today
ATLANTIC CITY STEEL PIER MINSTRELS AND OTHER ACTS
Feature Picture "FLYING ROMEOS"
NEXT WEEK — CLOSED
Pending Voting On Policy

GRAND— IRENE RICH, WM. COLLIER, JR. "WOMEN THEY TALK ABOUT"
OLYMPIC— MARY ASTOR "Romance of the Underworld"
LIBERTY— RIN-TIN-TIN "Land of the Silver Fox"
REGENT— ALICE WHITE "SHOW GIRL"
MANOR— MAY McAVOY, CONRAD NAGEL "CAUGHT IN THE FOG"
SCHENLEY— Ronald Colman, Vilma Banky "TWO LOVERS"
ROWLAND— PHYLLIS HAVER "TENTH AVENUE"

FILMLAND.

NEXT WEEK THE PERFECT SOUND PICTURE
LONESOME
STARRING GLENN TRYON AND BARBARA KENT
A Gripping Drama With DIALOGUE, SOUND & EFFECTS
NOW PLAYING
"THE SAWDUST PARADISE"
A Brilliant Sight-Sound Treat
SEE and HEAR KING GEORGE
LAUREL-HARDY SOUND COMEDY
LOEW'S ALDINE
NEIGHBORHOOD THEATRE TODAY
CAMERAPHONE EAST LIBERTY
CLARA BOW "WINGS" CHARLES ROGERS
NEW KENSINGTON LAWRENCE GRAY "SHADOWS OF THE NIGHT" N. S. STAGE SHOW

FILMLAND.

LOEW'S UNITED ARTISTS'
PENN
SIXTH AVE. NEXT WEEK
Can an Outcast Woman Be as a Saint Reborn?
SEE! HEAR!
NORMA TALMADGE
in The WOMAN DISPUTED
Sound Effects by Dr. Hugo Reisenfeld
Norma Talmadge at the zenith of her charm, and beauty in the peak portrait of her career—a father reborn a soul.
NOW PLAYING
WHITE SHADOWS
In the South Seas
An M-G-M Picture
TEDDY JOYCE and Penn Stage Band in "VOLCANO"
Movietone News
M-G-M News

HEAR AND SEE
Exotic Hawaiian music and South Sea melodies actually played and danced by real natives.
The battle of the South Sea pearl traffickers.
Intimate and beautiful love ceremonies of the islands of romance.
Pearl divers risking their lives in shark infested waters.

WHITE SHADOWS IN THE SOUTH SEAS
HEAR A Metro-Goldwyn-Mayer SOUND PICTURE SEE
with Monte Blue Raquel Torres
and the ancient native tribes of the Marquesas Islands in the South Seas. Under the direction of W. S. Van Dyke. This Cosmopolitan production is a camera record of Frederick O'Brien's famous book.
It's different!
Direct from Broadway Showings at the ASTOR THEATRE ON BROADWAY. AT TWO DOLLARS ADMISSION
Continuous 10 A. M. to 11 P. M.
Daily Prices: Mats. 35c & 50c. Eves. 60c; Loges 75c
Loew's and United Artists'
PENN THEATRE
PENN and SIXTH
LAST TIMES TODAY

(Advertisement)

Graduate Nurse Has Proved the Value of FATHER JOHN'S MEDICINE

For Colds and as a Tissue Builder

"From my previous experience as a graduate nurse," says Mrs. Helen G. Preston, of 56 Melrose Street, Boston, "I recommend Father John's Medicine for colds and body building. Mothers to whom I have recommended it report that their children gain weight and are stronger than ever before. It restored my son to health when he was in poor physical condition after war service."

McCulloch Drug Stores Offer To All Who Suffer Stomach Agony, Gas and Indigestion

Money Back If One Bottle of Dare's Mentha-Pepsin Doesn't Do You More Good Than Anything You Ever Used.

At last the way has been found to combine Pepsin with other corrective stomach agents so that it will do the most good in the shortest possible time.

Why bother with slow actors when one tablespoonful of this splendid and pleasant liquid remedy will cause gas, bloating, heaviness, heartburn or any upset condition of the stomach to speedily vanish?

And why should any man or woman suffer another hour with indigestion or any stomach misery when the remedy that acts almost instantly can be easily procured?

Dare's Mentha-Pepsin not only quickly relieves stomach distress, but it also conquers stubborn indigestion and dyspepsia, and puts an end to dizziness, nervousness, headache, sleeplessness and despondency, which distressing troubles are nearly always caused by chronic stomach disturbance.

Dare's Mentha-Pepsin is pleasant to take, has a delightfully refreshing taste and after it has put your stomach in a clean and healthy condition, just notice how much better you look and feel, for besides correcting chronic stomach disorders this supremely good remedy that McCulloch Drug Stores and druggists everywhere guarantee, is a fine tonic that builds you up and makes you work with vim, eat with relish and sleep soundly.

# PATRICIA PITT'S SPRIGHTLY COMMENT ON PITTSBURGH'S SOCIETY HAPPENINGS

## *Sewickley Man Weds Philadelphia Girl at Church Ceremony*

DECEMBER is distinctly not a "wedding month," comparing favorably with July so far as a dearth of important nuptial events is concerned. Christmas and the debutantes and the big benefits take up too much time; there is none left for all the details of a big wedding.

Naturally though, there are a few exceptions and one of them is taking place today. This wedding is in the East, to be sure, but the bridegroom formerly lived in Sewickley, so I am sure you will be interested in hearing about it.

I am referring to the marriage of Frances Burrows Sloan, daughter of the Burrows Sloans, of Orchard Hill, Ardmore, Philadelphia, and Frank E. Rutan, Jr., son of Mrs. Frank E. Rutan, of Bryn Mawr and Sewickley. This ceremony is set for 4 o'clock this afternoon in All Saints Church, Wynnewood, Philadelphia, with the rector, the Rev. Gibson Bell, officiating.

Frances is wearing a gown of ivory satin made with long close-fitting sleeves and a deep V neck line, with an insert of lace. Her court train is of old family lace, suspended from the shoulders and fastened at the waistline, terminating in two long points adorned with sprays of orange blossoms. The bridal veil is of tulle, arranged with a cap of lace, and her flowers are gardenias and lilies of the valley.

Frances is having eight attendants, her sister, Mrs. Louden S. Wainwright, of Woodmere, L. I., as matron of honor. Sarah A. Browne, maid of honor, and six bridesmaids, Marie Louise Baird, Mrs. Henry L. Collins, Jr., Mrs. William Dixon Stevens, of Hewlett, L. I.; Alice Grace, of Bethlehem, Pa., and Mr. Rutan's sisters Martha and Betty.

The matron and maid of honor are dressed alike, wearing frocks of orange transparent velvet made with uneven hem line, short in the front and longer in back, forming small trains. Their hats are of the orange velvet and they are carrying shaded orange and yellow chrysanthemums. The other girls are wearing similarly fashioned dresses in golden yellow velvet with hats to match, and their flowers are yellow chrysanthemums.

Frank E. Richardson, Jr., of Sewickley, is his cousin's best man and the ushers include Richard G. Croft, of Greenwich, Conn.; Donald M. McAlpin, of Bristol, Conn.; S. Hallock Dufour, of Wilmington, Del.; W. J. Lincoln Adams, of Brownsville, Texas; Carrel W. Knoblauch, of Stamford, Conn.; John L. Wigton, of Sewickley; Clifford H. Jewett, John S. Martin and Frank M. Donahue, all of New York; Louis B. Wells, of Philadelphia, and Burrows Sloan, Jr., Frances' brother.

A reception at the house followed the ceremony and later Mr. and Mrs. Rutan left for a trip. They will be at home in Arc. Court, Ardmore, after January 1.

* * *

TO leave the subject of weddings for a while, I want to tell you about an early January party, which is being planned. This is a tea-dance, which Mrs. Walter Logan Hardie, of Bartlett street, is going to give on January 2 in the University Club for her daughter-in-law, Mrs. James Hiller Hardie, and her daughter, Janet Hardie. No doubt you remember that the junior Mrs. Hardie was Elizabeth Alcorn, of Bryn Mawr, before she was married in September.

I understand that among the guests will be members of the Princeton Triangle Club.

* * *

MISS PEGGY CLARK, daughter of Mr. and Mrs. James Murdoch Clark, of Penn avenue, who attends the Mary Lyon School in Swarthmore, has been elected president of her class. Mrs. Clark is planning to entertain at luncheon in her home on December 28 for Peggy, who will return home from school on December 21.

* * *

THE Christmas dinner dance of the Highland Country Club will be held December 28 at the club house, and a mixed bridge party is scheduled for next Thursday night. H. L. Kealy has been named chairman of the entertainment committee for the coming year.

* * *

INTERESTING to Pittsburgh is the announcement of the recent marriage of Ivete Moreira de Corvalho, daughter of the late Dona Amalthia de Corvalho, of Rio de Janeiro, and the Rev. Dr. Albert Northrop Roberts, of Rio de Janeiro, son of Mr. and Mrs. J. Caldwell Roberts, of Sunny Hills Manor, Wexford. Dr. Roberts attended the University of Pittsburgh and left the University of Virginia, and spent three years in the Episcopal Seminary at Alexandria, Va. After a year at Trinity Church, Monessen, where he was ordained by Bishop Mann, he went as a missionary to Brazil and is now temporarily in charge of the Church of the Redeemer in Rio de Janeiro. His bride's family is well known in Brazil and her mother was prominent in the work of the Episcopal Church at Livramento before her death last June. Her father was a captain in the army.

Patricia Pitt

### *Swissvale Women To Hold Yule Party*

AN unusually attractive program has been arranged for the Christmas meeting of the Swissvale Woman's Club which will be held Monday in the American Legion room of the Swissvale Carnegie Library. Roll call will be answered by giving Christmas quotations and the club choral will lead in noscenly caroling. Mrs. W. C. Wightmarsh will offer the invocation. "Christmas in Song and Story" is a program feature that will be presented by Mrs. George Norris, Mrs. T. C. Hewitt and Mrs. Henry E. Fisher. Mrs. Carl E. Cosloosky, president of the Congress of Clubs, will address the women and their guests. Mrs. Nellie Wonders and Mrs. R. B. Conner are the appointed ushers. The annual Christmas offering will be given this year to the Mary Morrow Scholarship fund.

* * *

ELIZABETH HAYS WILKINSON, formerly professor of Greek at the University of Pittsburgh and well known writer of children's literature, spoke before a large audience at the College Club yesterday, her subject being "The Oedipus of Sophocles as the Prototype of Lear." Mrs. John McCaslin Kennedy was chairman of hostesses. Mrs. Homer Young and Mrs. C. C. Wholey poured and the aides were Mrs. Thomas Hannah, Mrs. Joseph T. Miller, Mrs. Albert Barnes Smith and Miss Mary Thaw.

* * *

MRS. GERTRUDE MARTIN BROWER entertained Boccaccio's New Century Club members and guests with a musical and literary program, in which she was assisted by Mrs. Lucile Meier Wenger, soprano, and Mrs. Walter Closser, pianist. The club choral sang several numbers, under the direction of Mrs. Harold G. Evens, with Mrs. H. S. Heineman accompanying. Mrs. H. F. Hanks, chairman of the music department, was program leader, and Mrs. L. B. Harvey, chairman of hostesses.

* * *

UNDER the auspices of the Elizabeth Van Kirk Auxiliary, a Christmas cantata will be given tomorrow night in the chapel of Emory Methodist Episcopal Church. The program will be given by Mrs. H. B. Ackerman, Mrs. J. C. Ray, Mrs. A. G. Young, sopranos; Mrs. C. B. Duff, Mrs. Emilie Ross, Mrs. Francis DeBlasio and Mrs. J. L. Martin, contraltos; Miss Lilli Drottzenger, accompanist, and Miss Priscilla Long, violinist.

* * *

THE club choral will sing. Mrs. Helen Hunt Allen will give violin solos and John F. Chambers will read at the meeting of the Lyceum Club in the Congress Clubhouse Thursday afternoon. Mrs. W. P. Allen has arranged the program which will follow luncheon.

* * *

OAKLAND WOMEN'S CHRISTIAN TEMPERANCE UNION will meet with Mrs. Mary E. Davies at her home in Melvin avenue Tuesday evening. There will be sewing on gifts for ex-service men in the hospitals and talks will be given by Mrs. Ellen Murdock, national social chairman, and Mrs. J. P. Gettman.

* * *

MRS. S. F. BOYER will be hostess for the meeting of the Liberty Women's Club on Tuesday afternoon. The music committee will have charge of a Christmas program and the women will bring gifts for the Toy Mission and the Old Ladies' Home.

* * *

MR. AND MRS. H. E. ANGEL of Huntington, W. Va., have announced the engagement of their daughter, Miss Etta Angel, to Martin Colgan, son of Mr. and Mrs. James Colgan, of Chesterfield road, Oakland.

* * *

A SERVICE in recognition of those who have joined the association in 1928 will be held by Central Branch Y. W. C. A. tomorrow afternoon at 3 o'clock. Mrs. W. J. Gilmore will preside. The musical numbers for the service will be given by James Philip Johnston, organist, and Miss Ruth Oberholtzer, soprano. Members of the committee on membership are in charge of the service and of the social hour following. Tea will be served, with Mrs. Charles Fisher pouring.

* * *

OAKLAND CHAPTER of the Order of the Eastern Star will hold a card party at Oppenheim-Collins Company auditorium Wednesday afternoon. Mrs. Margaret D. Weitzel is chairman.

* * *

MRS. L. C. McGRART, of the city, is entertaining five tables at the Pi Mu national sorority annual bridge party this afternoon in Webster Hall.

* * *

THE Carrick Fortnes of Malta No. 264 will hold their annual supper and dance Thursday night in the Carrick G. B. U. Hall, Brownsville road.

* * *

MISS MARION LAMB of Espey avenue, is hostess this afternoon for the business meeting of the Tremont Young Women's College Club.

* * *

COURT BELLEVUE No. 655, Catholic Daughters of America, will have an excursion to Washington April 27-29.

## $1,800 AWARDED IN $10,000 SUIT

Richard H. Schiller, 39, of Petersburg, O., won a verdict of $1,800 in Federal court yesterday in a damage suit for $10,000 against the Steubenville Valley Traction Company, of Steubenville, Ohio. Schiller brought the suit because of injuries he suffered March 5, 1927, when an automobile he was driving was struck by a street car of the defendant company in Steubenville.

### *Lumbermen Vote Big Advertising Budget*

CHICAGO, Dec. 8.—(AP)—The directors and trade extension committee of the National Lumber Manufacturers' Association yesterday voted a budget of $1,000,000 for research and advertising in 1929.

## *Stage and Play Seeks Next Vehicle*

Photo by Pittsburgh Sun-Telegraph.

MR. DONNELLY

Mrs. John H. K. Burgwin, who has directed and appeared in Stage and Play Society performances for many years, discusses the next production with one of the newest members,

MRS. BURGWIN

Alan G. Donnelly. February 7 is the date set for the next performance, which will probably be one of Carroll Fitzhugh's plays.

## *How To Be Beautiful* by Maria Jeritza

### *Loveliness for Red-Heads*

THERE is a difference of opinion about red-heads.

According to some folk—and these are mostly artists who should know—the loveliest of all women are those with naturally red hair.



MARIA JERITZA

On the other hand, many a freckle-faced "flock-topped" little girl suffers agonies of embarrassment when she is called "Red-head!" by the boys on the street. She knows well the teasing epithet is not intended as a compliment. And as she grows older the red-haired girl sometimes becomes still more self-conscious and despondent over her fiery hair and the thin, sensitive skin that goes with it that cracks and burns, freckles and chaps with every change of temperature.

The fact is, the red-haired woman can be either beautiful or hopelessly ugly. And whether she is plain or lovely depends largely on the care she gives to choice of costumes and to care of her eyes, her hair and all the details of her health, grooming and beauty.

If your hair is red, the chances are your complexion is extremely sensitive. It needs much the same care given an infant's tender skin.

* * *

A sensitive skin cannot stand heavy powders, astringent creams or strong liquid astringents. Even soap may be too harsh and drying for such a complexion, which should be cleansed night and morning with absorbent cotton dipped in warmed sweet almond oil of the best quality, or else with some such cold cream as the following:

Spermaceti, 3 ounces; white wax, 1 ounce; oil of almonds, 8 ounces; glycerine, 2 ounces; rose water, 2 ounces; borax, ½ ounce; oil of roses, 10 minims; extract of jasmine, ½ ounce.

Your druggist will put up for you, if he follows this formula, more than a pound of deliciously fragrant cleansing and nourishing cream. Fifteen minutes after you apply it, remove the remnant of the cream from your face, neck and ears with absorbent cotton or tissue make-up squares, and sponge your face first with warm then with softened cold water.

* * *

Use only the lightest make-up. Let your red hair supply the dominating color note. Rouge on the cheeks and lips, with red hair, too, often looks garish and loud. Rice powder in flesh or natural hue is pure. But use powder sparingly. Health and rested nerves are a boon indeed to the red-haired girl, for her sensitive skin lines with the least strain or fatigue.

Scrupulous attention to details of dress and daintiness are needed to stress the charm of red hair. White, black, white and black, pastel greens, yellows, blues and violets will bring out your vivid red-haired loveliness, if you select the exact tint that harmonizes with your coloring.

With hair of burnished copper you can be a symphony in green or gold or violet, but a garish discord in all three colors combined in one costume. Choose costumes of dull-surfaced texture. You may be likened to a red rose. Let the vase holding the rose, which is your costume, be neutral and simple in order that the rose itself, its contrast, may shine forth in full-orbed beauty!

(Copyright, 1928, by Premier Synd., Inc.)

### *Pitt Cathedral Fire Damage $25*

Although firemen battled a blaze on the first floor of the Cathedral of Learning of the University of Pittsburgh, now under construction, for more than an hour last night, they estimated the damage at $25. The fire started when a tarpaulin used to protect fresh concrete blew against a heater being used to dry the concrete. The tarpaulin was the only thing damaged.

## LOEW'S MOVIE ABSORPTION DENIED

LOS ANGELES, Dec. 8.—Vigorous denial to the rumor circulated involving alleged negotiations for absorption of Loew's Incorporated and Metro-Goldwyn-Mayer by another film concern was made today from the Metro-Goldwyn-Mayer studio by Nicholas M. Schenck, president of the former organizations.

In the following emphatic announcement Mr. Schenck refutes the report and expresses the belief that the rumor was maliciously created:

"The story that negotiations were under way for sale of Loew's Incorporated and Metro-Goldwyn-Mayer to another motion picture concern is absolutely untrue and I wish to deny it in the strongest language possible.

"Were it not for the fact that such reports are apt to do harm this newest motion picture rumor would be the most ridiculously amusing gossip that I have heard in years. As it is, I cannot help but feel that this unfair report was maliciously created, possibly with the idea of stock manipulation.

"We are at present entering upon the most ambitious program of activities since the inception of our organization. Never before have Loew's Incorporated and Metro-Goldwyn-Mayer occupied a position more enviable in the industry than they do today and we are particularly proud of this fact. Anyone really familiar with motion picture conditions can appreciate how ridiculous it would be for our organization to even consider negotiations such as those circulated, had they been submitted, which they emphatically have not."

## MUSIC

CLEVELAND ORCHESTRA

Carnegie Music Hall

PROGRAM.

Overture to "The Secret of Suzanne" ..... Wolf-Ferrari
Symphony B Major ..... Schubert
Adagio—Allegro
Andante con moto
Scherzo: Allegro vivace
Allegro giusto
First time in Pittsburgh.
March of the Orient, Op. 11 ..... Schillinger
First time in Pittsburgh.
INTERMISSION.
Siegfried's Rhine Journey, from "The Dusk of the Gods" ..... Wagner
Legend, "The Swan of Tuonela," Op. 22 ..... Sibelius
Solo: English Horn, Philip Kirchner.
Overture to "Gwendoline" ..... Chabrier

The Cleveland Orchestra gave its annual concert in Syria Mosque last night. The program at first glance seemed hashy, but it was all such bright music that everyone left the hall in happy spirits.

There can be no doubt that the Cleveland Orchestra is coming into its own. We no longer expect the brilliance nor the grand volume of tone from this organization that we hear in the larger orchestras, but Nikolai Sokoloff is gradually instilling into his players a finesse and smoothness of tone that is most ingratiating.

There were two most interesting novelties. The Schubert Symphony is worth while only as a historical discovery. As far as contributing anything to the fame of its composer, it might have remained buried. There is a certain fascination in analyzing such a work, left a mere sketch by Schubert and worked upon by a mediocre craftsman; one might spend some hours speculating what Schubert himself might have done in revising it. But to enjoy hearing this symphony nowadays, a master hand at orchestration like Richard Strauss should have to tone it up, as he did the Gluck operas.

The other novelty comes from the Soviet Republic. Into the "March of the Orient" of Schillinger the audience might read almost any program. It could easily depict the pandemonium of an Eastern bazar; it may be the state of the Russian mind; it is ghostly enough to be a march of death. At any rate, the march is a stirring bit of orchestral writing, sinister and laughing. It is the first modern work our audiences have genuinely applauded, and the Cleveland visitors found themselves very comfortable playing this music.

Sokoloff's Wagner has improved, too, though it still dazes him. The Wolf-Ferrari overture wanted a little more the quality of Mozart. Chabrier was obvious, but the Sibelius tone-poem especially enlightened us as to the progress of this orchestra.

J. FRED LISSFELT.

## *THE WEATHER*

*Local Forecast.*

*Cloudy and somewhat colder tonight; Sunday fair, with rising temperature. Lowest temperature tonight between 15 and 20 degrees.*

*Hourly Temperatures.*

| | | | |
|---|---|---|---|
| 12 midnight | 33 | 9 a. m. | 29 |
| 1 a. m. | 33 | 10 a. m. | 30 |
| 2 a. m. | 32 | 11 a. m. | 31 |
| 3 a. m. | 31 | 12 noon | 32 |
| 4 a. m. | 30 | 1 p. m. | 33 |
| 5 a. m. | 30 | | |
| 6 a. m. | 30 | | |
| 7 a. m. | 30 | | |
| 8 a. m. | 30 | | |

Sunrise today .. 7.33 Sunset today ... 4.52

Observations for the 24 hours ended at 8 o'clock this morning:

| Time | Temp | Hum. | Wind. | Weather. |
|---|---|---|---|---|
| 8 a. m. | 30 | 75 | North | Cloudy |

*Temperature and Precipitation.*

| | 1927 | 1926 | 1925 | 1924 | 1923 | 1922 | 1921 | 1920 |
|---|---|---|---|---|---|---|---|---|
| High | 60 | 47 | 47 | 63 | 60 | 64 | 36 | 42 |
| Low | 14 | 34 | 37 | 55 | 45 | 37 | 32 | 27 |
| Mean | 36 | 40 | 42 | 59 | 52 | 50 | 34 | 34 |
| Precip | .05 | .06 | .00 | .05 | .00 | .02 | .00 | .00 |

*Bulletin.*

Observations taken by the United States Weather Bureau. The morning temperature readings were taken at 8 o'clock. The lowest temperature is for 12 hours ended at 8 o'clock this morning. Precipitation is for 24 hours ended at 8 o'clock this morning.

| Station | 8 am. Temp. | 8 am. Pre. | Station | 8 am. Temp. | 8 am. Pre. |
|---|---|---|---|---|---|
| Atlanta | 30 | .00 | Memphis | 24 | .00 |
| Atl. City | 32 | .20 | Miami | 54 | .70 |
| Bismark | 20 | .00 | Montgmry | 34 | .02 |
| Boise | 16 | .00 | Nashville | 28 | .00 |
| Boston | 32 | .10 | New Orl. | 38 | .00 |
| Buffalo | 24 | .02 | NewYork | 34 | .01 |
| Chicago | 32 | .06 | Norfolk | 34 | .88 |
| Chicago | 22 | .02 | Oklahoma | 26 | .00 |
| Cincinn. | 26 | .00 | Omaha | 18 | .00 |
| Cleveld. | 28 | .02 | Pittsburg | 32 | .00 |
| Climbus | 24 | .00 | Ptld. Me | 24 | .00 |
| Denver | 32 | .00 | Pdelphia | 32 | .12 |
| Des Mes | 8 | .00 | PITTSBG | 30 | .00 |
| Detroit | 22 | .00 | Ptld. Ore | 40 | .56 |
| Duluth | 8 | .00 | St. Louis | 18 | .00 |
| Elkins | 20 | .02 | St. Paul | 8 | .00 |
| Hartsbg | 20 | .30 | S. L. City | 26 | .00 |
| Helena | 16 | .06 | San Ant. | 58 | .06 |
| Huron | 20 | .08 | San Fran | 44 | .00 |
| Indapolis | 18 | .00 | Seattle | 46 | .26 |
| Jcsnville | 58 | .06 | Spokane | 26 | .20 |
| Kan City | 20 | .00 | Tampa | 46 | .48 |
| Little Rk | 26 | .00 | Washtn. | 34 | .00 |
| Los Ang | 58 | .00 | Winnipeg | 26 | .00 |
| Louisville | 24 | .00 | Ystn'dPk | 14 | .00 |
| Lynchbg. | 30 | .00 | *Below zero. | | |

*Weather Conditions.*

A ridge of high pressure extends from Eastern Ontario southwestward over the lakes and the Mississippi valley to Texas, thence northwestward over the Rocky Mountain states. The eastern limb of the high pressure area caused a drop in temperature over the Mississippi valley and the Ohio Valley states from 10 to 15 degrees in the north and to freezing as far south as Central Texas and Louisiana.

There is considerable cloudiness over the upper Ohio valley and eastward to the coast, and snow is falling at scattered places. It is snowing along the Atlantic coast from Norfolk to Boston. A low centered over the Canadian Northwest extends down over the Northern and Central plains. It is causing rising temperatures over that section, and the skies are mostly clear.

*River Conditions.*

The rivers have again reached low stages and are about stationary or falling slowly. Stage at Pittsburgh is 13.0 feet; Dam No. 2, 8.3, and Dam No. 6, 9.8. The dams are up.

## $30,000,000 Suit Spurs Tracing Of Ancestry

MADISON, Wis., Dec. 8.—(INS.)—Heirs of John Nicholas Emmerich, following announcement from New York that Federal Judge Thatcher had dismissed their suit against the Astor family for recovery of $30,000,000 alleged to be held in trust for them, were busy today assembling material to prove their relationship to the famous ancestor.

The suit involved valuable properties in New York, which were supposed to be held in a trust, held void by Judge Thacher in his ruling, at the time of its making. There is a possibility that the case will be reopened providing the heirs, 10 of whom reside here, can prove direct descendency from John Emmerich.

## INFANTS SAVED WITH PART OF SEAL CASH

A county wide educational program to prevent tuberculosis infection in infants and children is declared to be one of the most important works conducted by the Tuberculosis League of Pittsburgh and to further this work the league now has on sale their Christmas seals. The activities of health education are continual and include talks in the schools of the city and county, open air classrooms, physical examinations and assistance in correction of defects.

The league is supported entirely by the sale of the Christmas seals, private donations and endowments. The money derived from the sale of seals is devoted exclusively to tuberculosis work in Allegheny County. Other work of the league includes care and free treatment of those suffering from the disease who are unable to pay, dispensary and the school work, visiting patients in their homes and distribution of information regarding prevention and means of preserving health.

## TWO DIE IN LAKE AUTO PLUNGE

MORGANTOWN, W. Va., Dec. 8.—(AP.)—Two young men were drowned and two girls rescued from the waters of Lake Cheat last night when their automobile plunged over an embankment 70 feet into the lake.

The drowned men are Virgil Huggins, 18, and Thorne Keener, 19, both of Morgantown. The girls, who are at a Morgantown hospital, are Myrtle Furman, 17, and Rosie Stiles, 16.

The accident occurred at a bridge on Cheat Mountain, when an approaching machine evidently blinded Huggins, who was driving.

The four were thrown clear of the car.

Huggins' body has not been recovered.

### *1929 Auto Licenses Banned Until Dec. 15*

HARRISBURG, Pa., Dec. 8.—(AP.)—Sounding his annual warning against the premature use of 1929 automobile license tags, Benjamin G. Eynon, registrar of motor vehicles, said yesterday that any cars carrying the new tags before December 15 will be treated as unlicensed vehicles. The new licenses will be valid on and after that date and December 31 is the last day for using the 1928 tags, Eynon said.

### *Iowa Pastor Accepts Call to Darlington*

BEAVER FALLS, Pa., Dec. 8.—The Rev. Bruce Martin, of Sharon, Ia., has accepted a call to the Reformed Presbyterian Church, Darlington. The church has been without a pastor since the resignation, several years ago, of the Rev. J. Boyd Tweed.

Now ask for R-V-B Milk Chocolates

This is another new assortment now ready at all Reymers' Stores and Agencies. We offer it in answer to an insistent demand for a combination of our R-V-B centers and our celebrated milk chocolate coating.

You will like R-V-B Milk Chocolates. Order a box today—$1.50 per pound.

Reymers' That Good Pittsburgh Candy


## Merely Margy, An Awfully Sweet Girl -:- *Story by Lloyd Mayer* -:- By John Held, Jr.

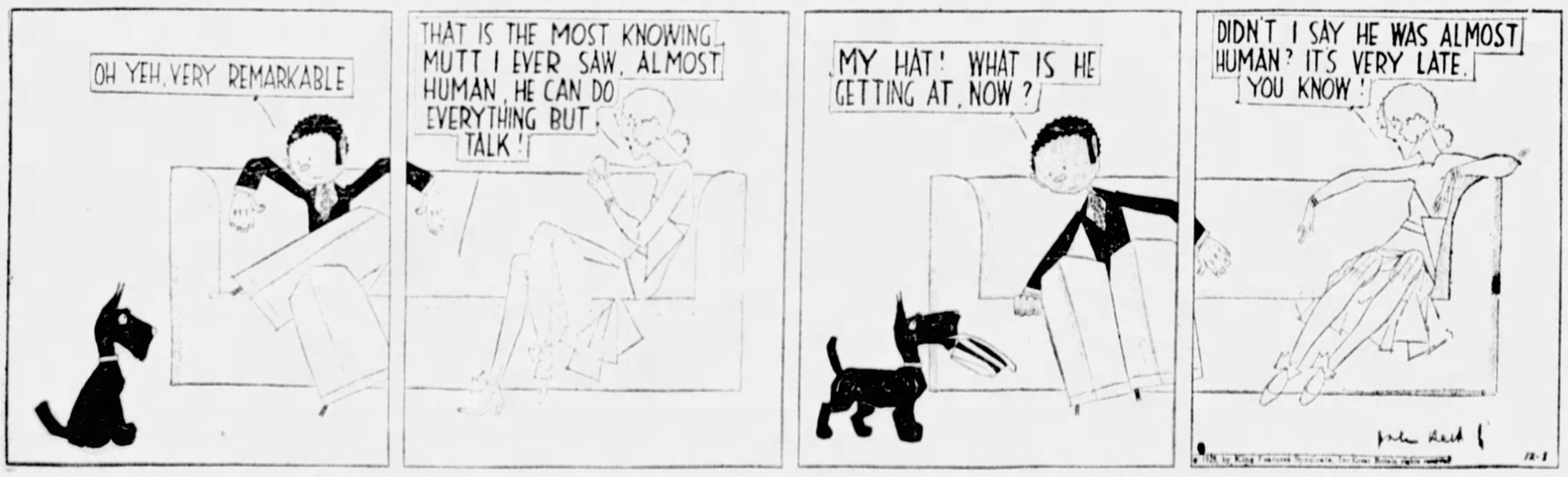
OH YEH, VERY REMARKABLE
THAT IS THE MOST KNOWING MUTT I EVER SAW. ALMOST HUMAN, HE CAN DO EVERYTHING BUT TALK!
MY HAT! WHAT IS HE GETTING AT, NOW?
DIDN'T I SAY HE WAS ALMOST HUMAN? IT'S VERY LATE, YOU KNOW!

"My dear, I'm ALL-of-a-purl-and-GURGle at this point—I mean I HONestly couldn't BE more MERry because I thought I'd exPIRE with a faint GASP last night, my dear, because ARab sagged round to CALL as per USual and, my dear, he STAYED and stayed and STAYED until I THOUGHT I'd go MAD because it was getting to be about TWELVE G. M. or something and I was SIMply SUNK about the situation because I mean I thought he'd NEVer dePART but ANYways my dear I was struggling DAZedly to make conversation when the PURP appeared on the scene and I EAGerly GRASPED at him as a TOPic, do you SEE? I mean I GLIBly told Arab he was the most inTELLigent mut—not ARab, my dear, but the DOG—I'd ever SEEN, whereupon to PROVE it, my dear, PUPsy-wups suddenly TROTted placidly FORTH and reTURNED with Arab's chaPEAU which he preSENTed to him—can you COPE with it? HONestly, my dear, I THOUGHT I'd have hysTERics it was so AWfully FUNny, but of course ARab didn't see the POINT at ALL and wanted to know what was the IDEA of the beastie bringing him his HAT! WELL, my dear, I s'pose it was FRIGHTfully RUDE of me but I was WHIPT down to a NUB at that point so I said perfectly FRANKly that pupsy-wups was just PROVing what I'd SAID about him being ALmost HUman, because the HOUR at that point was very LATE and he knew when it was time for Arab to depart even if ARab DIDn't—can you BEAR it, my dear?"

# OUR DAILY SHORT STORY
## TO THE FINGERTIPS

By FELICIA WAYNE.

SHE wasn't an ordinary manicurist—you could tell that at a glance. As a matter of fact she wasn't even a good manicurist, as most of the smartly groomed lady patrons of the Hotel President often complained. But these complaints never disturbed the manager of the hotel, for he knew that for every dissatisfied lady patron there were a dozen gentlemen patrons who would swear Fania Petroff gave the "neatest manicure in town."

And perhaps that was why for two years Fania had kept her job while other, and more expert fingernail-glossers, came and went. There was something dark and mysterious about Fania that made you see past starched uniforms and little bottles of liquid polish—something hidden and obscure that made you think of secret passages and fascinating intrigues.

It would be useless to attempt a description of such elusive beauty—useless to classify checks of such marble whiteness, eyes of such incredible perfection. No one tried to do it. The women who sat at her little table and extended their bejeweled fingers for weekly repair envied her loveliness, but never tried to pierce beneath it. Men flattered her and offered her gifts—but never bothered to discover whether Fania's soul was as fair as her body. They knew she was Russian, a manicurist and of superb beauty. The other things they didn't care about.

Which is why, although she had had many brilliant offers of marriage, Fania Petroff was still polishing fingernails. And here we must let you in on a little secret—Fania had sworn to herself when she came to America that she would not throw herself away upon a mere admirer of her body. "The man I marry," she said to herself, "must appreciate my mind and my soul, because these are the things that count, these are the things that never fade."

But also for such noble ambitions, such high-standing philosophies! No one ever bothered to ask the little manicurist what she thought of life, what she expected to get out of it. It is true one portly gentleman with a red face and a high collar asked her if she had ever been in love. But who wants to discuss romance when other girls, far less attractive, less intelligent, were riding in high-powered cars and tasting the luxuries which youth and beauty brought to their feet. Fania was alone in her little room, reading. Reading, and dreaming of the man who would ask her: "What are the thoughts that go whirling through that complex little brain of yours—what are your eyes saying today?"

But one day something happened that made Fania's heart beat faster. Two men walked into the beauty shop on the mezzanine floor of the Hotel President, and stood talking at the clerk's desk. One of them was a man she recognized — the middle-aged vice president of a national bank who was a regular customer. The other, younger and not too well-dressed, she had never seen before. She could hear snatches of their conversation. "Not such a good manicure, old fellow, but the most beautiful eyes you ever saw. It's a joy to sit opposite her." This from the older man. Then the younger man stole a glance at her, saying, "Anything to her."

"Anything to her!" Fania's pulses throbbed. He had asked that. He had wondered what she was like. When the younger man sat down at her table she picked up her nail file and said softly, "More to her than you would ever imagine." He was so startled at that that his finger jerked away from her. "I'm so sorry," he apologized, "I had no idea you could hear us."

"And I had no idea," she replied, "that you would care, one way or the other, whether there was anything to me. Most men don't." She looked into a pair of clear gray eyes that seemed to reproach her for jumping at conclusions. "Just because I'm only a manicurist," she went on, "the—"

He checked her there. "Intelligent people never judge others by vocation — it's avocation that counts. If you were to tell me what you do when you leave the hotel I could tell you more about yourself then—" He hesitated. "Do you mind my being so presumptious?"

Fania didn't mind at all. She loved it, and so they went on talking, about themselves, about ideas, books, aspirations. It was the shortest manicure she had ever given—the most delightful he had ever received. They said "goodby" like old friends and although he made no attempt to ask for her telephone number or make another engagement, she knew they would meet again.

They did. Three days later she saw his tall, somewhat stooping form at the clerk's desk—heard him ask for a manicure. "You are hard on your nails," she said as he sat down opposite her again. He laughed. "I never have been before," he admitted with a boyish grin. This time, as he got up to go, he laid a package on her table. "Apple for teacher," he said shyly. "May I take a bite now?" she asked, as eagerly she untied the string. It was an exquisite volume of poetry, and as she turned the pages her fingers trembled.

"No one has ever given me a book," she said and she turned away quickly. After that he gave her many books—and saw her frequently. Mostly they met in the evenings, after she was through, and walked in the park. He told her of himself—that he had no money, few opportunities to forge ahead. He was a dreamer, not a doer, she learned. And she loved him for that.

Once she asked him, many months later, why he had fallen in love with her. "Because," he said, "you are an aristocrat—to your fingertips." He smiled. "No pun intended," he apologized. But Fania wasn't listening any more. She was crying softly. He pressed her trembling mouth to his. "I love you, little Fania, because you are as white inside—as out."

"You found me," she sobbed, "I am yours."

## Today's Crossword Puzzle

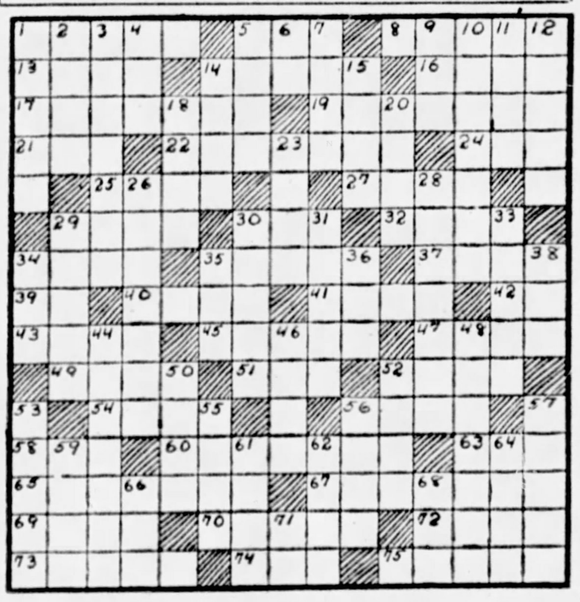

HORIZONTAL.
1—calcareous skeleton
8—belonging to that man
9—clothes
13—simulated
14—flit or skip lightly
16—Russian mountain system
17—act of intrusting
19—covetousness
21—insect
23—speaker
24—definite article
25—conception
27—engrossed
28—congulated mass
30—pose
32—package of bulky goods
34—hearing
35—deadly
37—granted temporary use of
38—by
40—over again
41—unaccompanied
43—perform
45—put to proof
46—railway station
47—steady going or movement
48—sad or evil destiny
51—low haunt
52—boil slowly
54—plunder
56—vegetable
58—dark, oily liquid
60—a mythical personage
63—fury
65—not cognizant
67—chanted
69—hard, porous structure
70—obtuse
72—hill of loose sand
73—vulgar pretenders to gentility
74—minute mark
75—assembles

Herewith is the solution to yesterday's puzzle.

(Copyright, 1928, King Features Syn., Inc.)

VERTICAL.
1—jewelers' measure
2—unobstructed
3—reptant
4—bustle
5—lame
6—within
7—a cicatrix
9—belonging to us
10—fragile
11—every
12—smooth and glossy
14—facts known
15—in any degree
18—fatty tissues
20—homeless street
23—send forth
26—giver
28—tablet for painting
29—quoted
30—cut
31—claw
33—furnish or equip
34—entangle
35—nourished
36—fate
38—small child
44—voice of high range
46—be in process of adjustment
48—cortege
50—tableland
52—dispatched
53—roots out
55—tapering spar
56—a scourge
57—surrenders
59—presently
61—poverty
62—become blurred
64—schism
66—ensnare
68—poem
71—a denial

CALVES LIVER
Saute, the doctor says. Fine, but be sure to season it with
LEA & PERRINS' SAUCE


# genuine shopping advantages!

You can do your Christmas shopping more comfortably and more quickly at Boggs & Buhl than at any other store in all Pittsburgh!

¶*Auto Parking Space, for everybody nearby the store!*

¶*Only four spacious floors to store—and great majority of Christmas sections on first floor.*

¶*Plenty of Christmas action, yet out of the heavy congestion!*

¶*Last—but not least—less prices which the store has always been noted for!*

# BOGGS & BUHL

*a live white camel is "at home" in the oriental rug galleries*

This splendid symbol of the Christmas season has been brought to Pittsburgh by Boggs & Buhl that the children, and every one else, may see and enjoy him—munching hay in the comfort and warmth of an Oriental setting that should surely make him feel at home—in the Oriental Rug Galleries.

We earnestly suggest that every parent and teacher arrange that the children see this treat.

## mazda colored bulbs for Christmas decoration
## 30c each

Get your supply of colored lamp bulbs now—Red—Green—Yellow and Blue—the colors for Christmas decoration—each 30c.

Inside frost Mazda bulbs—15—25 and 40-watt sizes—20c each.

—*China, Third Floor*—

## 960 pairs boys' $2.25 all-wool knickers
## $1.65

Just the thing to wear to school or play along with his sweater.

There are all wool golf knickers in fancy mixtures of Grey, Brown and Tan. Full lined. Sizes 7 to 17. This very special price will sell hundreds Monday — $1.65 pair.

—*Boys' Clothing, Third Floor*—

## choice—fifteen toys at one special price
## 95c

In every case a savings over the regular price. Each one a popular toy that will be sure to please the boy or girl. A money-saving event for Monday.

Child's Chair Hardwood Natural finish. A miniature model that is very attractive.

Crying Doll composition head—legs and arms. Nicely dressed. 95c.

Doll Lawn Swing made just like the large Swing in Red and Natural finish. 95c.

Build an aeroplane. Wood construction set. Makes very realistic model. 95c.

Phonograph with 1 record. Actually plays. Children delight to dance to it. 95c.

Electric Iron. Will really heat, can also be used for a small traveling iron. 95c.

Ski Jumper. Loads of fun. Runs down incline, leaps over bar, lands on feet.

Build an auto. A wood construction set making several styles. 95c.

Dutch Mill—a metal toy that is operated with sand. 95c.

Slate Blackboard with counters. An instructive toy—well built. 95c.

Parcheesi. A game known and enjoyed by everyone. 95c.

Anchor Quoits—a game that will be enjoyed by many. 95c.

Build a village—this outfit builds five different Buildings. Made of wood. 95c.

Mechanical Train Outfit. Engine, Tender and Car with 6 sections of track. 95c.

Royal Racer steering Sled. Grooved runners. 95c.

—*Toy Village, Basement*—

*sale!*

## 10,000 men's ties
## $1.15

*Of Fine Mogadore Silk—Which Means a Lot to the "Knowing"*

Mogadore Silks—unquestionably the finest appearing and wearing silk that can be put into popular priced ties.

Opportunity offered—and we stocked up on these ties as never before—there can be no question about the demand when it is possible to sell them at such an absurdly low price.

Novel stripe effects, moire figures and fancy patterns—all with wool lining — an unexcelled shape holding tie. Special $1.15.

—*Men's Furnishings, First Floor*—

## for one who entertains—a dainty 23-pc. tea set
## $5.50

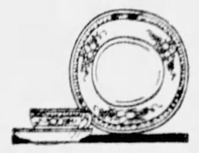

An imported set—service for six persons. A choice of fruit or floral decoration in a very dainty subdued effect. $5.50.

## nest of imported bowls—$1.85

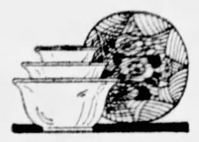

They're different—and just the sort of utility dishes that every home can use. Blues—Yellows—Greens—6—7 and 8-inch bowls. A very beautiful gift—$1.85

—*Third Floor*—

## bridge or refreshment sets in pure linen
## $1.85

Few homes have enough bridge sets—the woman who entertains can always find ready use for a new and attractive set. These with neat colored borders in Blue, Green, Gold or Pink—hand embroidered in four corners. 33-inch square Cloth and four Napkins. Special $1.85.

*Three-Piece Buffet Sets—50c*

Scarfs as well at the same price—neat lace edge and lace medallion. Scarfs in 17x45 or 17x50-inch size. Buffet sets with two 9x12-inch and one 11x17-inch oval. Boxed for gift giving—50c.

*Guest Towels—Hand Embroidered—35c*

Of fine quality full bleached terry cloth—colored borders in a variety of neat designs. Most unusual value—35c, 3 for $1.00.

*Gift Boxes—Housekeepers' Aids—$1.00*

A practical gift packet—contains silver Polishing Cloth, Absorbent Chamois Dust Cloth, Copper Tinsel Mitten for scouring pots and hygienic net Dish Cloth. Complete $1.00.

—*First Floor*—

## a gift for the home

*Values such as these will help many a wife or husband realize their ambition of refurnishing the living room for Christmas.*

## a custom-made mohair davenport
## $135

You may choose your own cover combinations—delivery to be made before Christmas if desired—(and ordered promptly).

New in design—carefully tailored—a type easy to combine in a related group of furniture. Special $135.

## mahogany octagon table
## $12.95

VERY SPECIAL

A beautiful designed piece for a very low price—a gift to grace the home and bring appreciation to the giver. Special $12.95.

*A Small Deposit Reserves Your Selection for Christmas Delivery.*

—*Fourth Floor*—

## electric waffle baker low priced for monday
## $5.75

Makes the most delicious waffles—a treat for Winter mornings.

Nickel plated—6½ inches high and 9 inches wide. 8-inch die cast aluminum waffle grids with overflow groove.

Black rubberoid handles and black fibre feet. Nickel chromium element. Expansion hinge. Bottom fully enclosed. Complete with heater cord with appliance plug and two-piece connection plug. Extra special Monday—$5.75.

—*Housewares, Basement*—

# WHAT'S ON THE AIR

By DARRELL V. MARTIN, Radio Editor.

DEFINITE word on the wavelength rearrangement of WCAE is expected tonight when counsel for the station and Allan Machesney, engineer, return from Washington. They expected to return to Pittsburgh yesterday but were delayed by a further conference with government radio officials.

The new arrangement will be tested within the next two weeks it was learned yesterday. If the station is put on a high wave-length it will necessitate some minor changes in the equipment and the purchase of a new frequency meter. Since the readjustments, frequency meters have been hard to obtain with only one big factory producing them.

FEATURES TONIGHT

Victor Herbert's operetta, "Naughty Marietta," will be offered as the Philco Hour feature, at 9 o'clock over KDKA. From WCAE the Strollers will present "White Elephants" at 7 p. m.

Cyril Gutherol, organist, will give a special recital from WJAS at 8 o'clock tonight. The regular popular program by local artists will be given from 8 until 10:30.

Dewey Bergman's Orchestra will be heard from KQV at 11 o'clock during the late program from this station.

## Local Programs

EASTERN STANDARD TIME.

305.9m—KDKA—980k.

6:00 P. M.—Newscasting.
6:10 P. M.—Haydan Hargesh, tenor.
6:30 P. M.—William Penn Orch.
7:00 P. M.—University of Pittsburgh address, Christmases of Long Ago. Talk No. 2: "Christmas in Colonial Days." Alfred P. James, Ph. D., professor of history.
7:15 P. M.—Home Radio Club.
7:30 P. M.—Gems of American Literature by Elbert R. Moses.
7:45 P. M.—"A Week of the World's Business," by Dr. Julius Klein.
8:00 P. M.—Godfrey Ludlow, violinist.

PROGRAM.

Allegro ..... Tinco
Huiamzo Balato ..... Huh
Crepuscule ..... Barnes
Julia's Hair ..... Quilter
Humoresque ..... de Leste
Fairyland ..... Burleigh

8:30 P. M.—Sam Herman, xylophonist, and Frank Banta, pianist. (Subject to change.)

PROGRAM.

County Gardens ..... Grainger
Caprice Viennois ..... Kreisler
Perpetuum Mobile ..... Bohm
Last Rose of Summer ..... Flotow
The Arkansas Traveler ..... Art by O'Hara
Minute Waltz ..... Chopin
Schoen Rosmarin ..... Kreisler

8:45 P. M.—Instrumental Soloist.
9:00 P. M.—Philco Hour. "Naughty Marietta," an opera by Victor Herbert.
10:00 P. M.—Longine Time. Art Giles and His Orchestra.
10:30 P. M.—Weather report. William Penn Orchestra.

245.8m—WCAE—1220k.

6:00 P. M.—Waldorf-Astoria Orch.
7:00 P. M.—Play by the Strollers under direction of Mae Sweeny —"White Elephants."

A newly wedded couple who are anxious to get rid of their undesirable gifts offer no resistance to a burglar when he calls at their fashionable apartment.

The parts are assumed by Claude Morris, Ella Mae MacAteer, David McDonald and Winifred Meehan.

7:30 P. M.—Violin Ensemble under direction of Alexander Weiser.

The combination will be made up of two violins, flute and piano. "Gavotte" by Gosser. "Spring Song" by Mendelssohn. "Pixie—Fifth and Sixth Movement" and "Lorley and Rondo," are numbers to be broadcast.

7:59 P. M.—Ollendorff "Time for a Life Time."
8:00 P. M.—National Orchestra.
9:00 P. M.—Lew White Organ Recital.

PROGRAM.

Firefly Selections ..... Friml
Canzonetta ..... Herbert
Just a Program of Long Ago ..... Herscher
Marion ..... Rapee
Cross Roads ..... Ait
Gypsy ..... Whiteman
Songs by Carrie Jacobs Bond—
"Just A Wearyin' for You"
"Little Bit of Honey"
"I Love You Truly"
"End of a Perfect Day"

9:30 P. M.—Marimbo Orchestra with Mildred Hunt.
10:00 P. M.—Lucky Strike Orch.

PROGRAM.

Pompanola, from "Three Cheers"
High Up on a Hill Top
Here's That Party Now, In Person
Dreaming of the Day
On the Bam Band Bammy Shore
April Showers
Blue Skies
I'll See You in My Dreams
My Window of Dreams
Three O'Clock in the Morning
Down Where the Sun Goes Down
Where the Sweet Little Violets Grow
The Rag Doll
Underneath the Stars
My Memories of France
Grieving
Anything Your Little Heart Desires
I'd Rather Cry Over You Than Smile at Somebody Else
Isle Sweet as Apple Cider
The Stampede

11:00 P. M.—Correct time.
11:01 P. M.—The Ponce Sisters.
11:15 P. M.—Pollack's Orchestra.

232.4m—WJAS—1290k

7:00 P. M.—Philco Hour.
7:58 P. M.—Time.
8:00 P. M.—Nite Caps, featuring "Jack" Hanky, steel guitar, "Tony" Lombardo, piano-accordion.
8:30 p. m.—Ralph Federet, pianist; Paul Gannon, tenor; Austin Curry, baritone, in a program of Irish songs.
9:15 P. M.—Oscar Diskin, cantor of New York, formerly Adath Yeshurem Synagogue.
9:30 P. M.—Studio Program.
10:30 P. M.—Cyril Gutherol, organ.
11:00 P. M.—Time.

217.3m—KQV—1,380k.

6:00 P. M.—Correct time.
6:01 P. M.—Arnold Frank and his orchestra.
6:48 P. M.—Amos 'n' Andy.
7:00 P. M.—Weather report.
10:00 P. M.—Plaza studio program featuring Mary Fisher, soprano; Ford Miller, basso; L. V. Tunison, basso.
10:30 P. M.—Roseland Orchestra.
11:00 P. M.—Correct time.
11:01 P. M.—Bergman's Orchestra.
11:30 P. M.—Joe Dorsch and Joe Blackstone, guitarists.
12:00 M.—"Gene and Bobby" and Ben Fields in studio program.
12:30 A. M.—Webster Club.

OUTSIDE PITTSBURGH

5:00 P. M.
WADC (228) Akron—Dinner concert.
NBC SYSTEM—St. Regis to WEAF WCCO WRC WWJ.
5:15 P. M.
WJZ (394) New York—The Aristocrats.
5:30 P. M.
WHK (216) Cleveland—Dinner music.
NBC SYSTEM—Bill and Jane to WEAF WRC.
6:00 P. M.
WJR (440) Detroit—Songs; orchestra.
WJZ (394) New York—Young's orchestra.
WJBT (389) Chicago—Organ.
WLW (428) Cincinnati—Dinner music.
WTAM (280) Cleveland—Dinner concert.
6:15 P. M.
WMA (447) Chicago—Topsy Turvy.
6:30 P. M.
WBAL (283) Baltimore—Dinner music.
WCAU (256) Philadelphia—Green's.
WDAF (492) Kansas City—Air School.
WGR (345) Buffalo—Statler.
WGN (416) Chicago—Air Castles.
WHK (216) Cleveland—Orchestra.
WJR (400) Detroit—Chain Gang.
NBC SYSTEM—Among Ourselves to WJZ KWK.
WLW (428) Cincinnati—The Hawaiians.
WPG (272) Atlantic City—Dance.
10:10 P. M.
WRVA (270) Richmond—Variety hour.
10:15 P. M.
WJZ (394) New York—Play: "Fool's Revenge."
WMAQ (447) Chicago—Concert.
10:30 P. M.
KYW (294) Chicago—Concert.
KMBC (316) Kansas City—Barn dance.
WBBM (389) Chicago—Lombardo's.
WCAU (256) Philadelphia—Cathay.
WLW (428) Cincinnati—Cino Singers.
WMAQ (447) Chicago—Courtesy.
WOR (422) Newark—Heigh Ho orchestra.
10:45 P. M.
WISN (268) Milwaukee—Silver Slipper.
11:00 P. M.
KTHS (375) Hot Springs—Organ.
KYW (294) Chicago—Slumber Music.
WCCO (370) Minn.-St. Paul—Long's.
PACIFIC NETWORK—Philco.
WGY (379) Schenectady—Dance music to WMAK WHAM.
WHK (216) Cleveland—Amos 'n' Andy.
WHAS (360) Louisville—Ensemble.
WIBO (326) Chicago—Popular program.
WLW (428) Cincinnati—Gibson.
WOR (422) Newark—Dance music.
WMAQ (447) Chicago—Amos 'n' Andy; WMAK KFBI WHK WJR WTAM.
WRVA (270) Richmond—Orchestra.
WSUN (333) St. Petersburg—Carroll's.
NBC SYSTEM—Slumber Music to WJZ WBZ.
WTMJ (517) Milwaukee—Dance music.
WTIC (500) Hartford—Bond orchestra.
11:10 P. M.
KSTP (205) St. Paul—Dance Feature.
WMAQ (447) Chicago—Dance orchestra.
11:15 P. M.
WJR (400) Detroit—Diensberger's.
11:30 P. M.
KOA (361) Denver—Granada's.
WGN (416) Chicago—Studio.
WTW (428) Cincinnati—Orchestra.
11:45 P. M.
WSB (405) Atlanta—Concert.
12:00 MIDNIGHT.
KYW (294) Chicago—Orchestra.
KMBC (316) Kansas City—Dance music.
KFI (468) Los Angeles—Concert.
KJR (509) Seattle—Songs.
WGN (416) Chicago—Dream Ship.
WHK (216) Cleveland—Organ requests.
12:30 A. M.
KMBC (816) Kansas City—Midnighters.
12:45 A. M.
WDAF (492) Kansas City—Frolic.
1:00 A. M.
KSTP (205) St. Paul—Midnight Club.
KYW (294) Chicago—Insomnia Club.
KFI (468) Los Angeles—Symphonette.
KGO (379) Oakland—The Big Show.
WBBM (389) Chicago—Gray Mare Club.
WGN (416) Chicago—Knights of the Bath.
WHK (216) Cleveland—Music Makers.
1:30 A. M.
KJR (509) Seattle—Show Boat.
2:00 A. M.
KFI (468) Los Angeles—Frolic.
4:00 A. M.
KNX (285) Hollywood—Midnight Express.

(Copyright, 1928.)

The Sun-Telegraph Fifteen Cent Pattern

A PLEASING FROCK FOR SCHOOL OR HOME.

The fulness at the hips and below the yoke portions in this attractive style may be disposed of in shirring or smocking. The sleeve may be finished in wrist length, or short as pictured in the large view, with a narrow turned up cuff for trimming. Wool jersey, or wool crepe is suitable for this design. Pongee, cotton rep or broadcloth are also nice. Blue cashmere with facing of red or tan on collar and sleeves, and stitching or smocking in a matched color is a good suggestion for the development of this model.

The pattern is cut in four sizes: 8, 10, 12 and 14 years. A 12-year size will require 2⅞ yards of 36-inch material, together with ¼ yard of contrasting material for facing on collar and cuffs if the dress is made with sleeves in short length. If made with wrist length sleeves it will require 3⅛ yards.

COUPON.

This pattern will be sent on receipt of 15 cents (silver or 2c and 1c stamps). Make number, name, address, etc., plain. Send to Pattern Department, The Pittsburgh Sun-Telegraph, Pittsburgh, Pa.

No. 6319. Size.....

Name .....

Street and No. .....

City ..... State .....

# TAX REFUND ENDS FEUD

(Continued from Page One.)

minus the cost of attorneys retained to represent them in the fight.

Until a short time ago it had not been definitely known whether the treasury intended to appeal the decision of the tax board, and the fact that the refund was granted without the taxpayers being put to the necessity even of filing a formal petition to this end came as a surprise in Washington.

Basis for the refund is found in that part of the tax board's decision holding that the value of Ford motor stock as of March 1, 1913, key date in the controversy, was at least $10,000 a share, the minimum valuation set by the minority group in their hearings before the board.

VALUATIONS DIFFER

In levying the $34,000,000 arbitrary assessment against Senator Couzens and the others, the Bureau of Internal Revenue, under the treasury, contended that the March 1, 1913, valuation was somewhere between $2,500 and $6,000 a share, as against a valuation of approximately $9,500 per share set by former Commissioner of Internal Revenue Daniel Roper. Profits on the sale, represented as the difference between these figures, were subject to heavy government tax and were to determine the amount of tax collectable.

Incidentally, Henry Ford bought out the holdings of his minority group in 1919. Paying approximately $12,000 a share.

Extensive hearings continuing over a period of six weeks and held both here and at Detroit followed the Treasury's Department's action. It is estimated that the cost of the litigation to the minority group amounted to $1,000,000, in attorney's fees, services of expert accountants and industrial engineers, who offered testimony to support the valuation contended for. Almost an equal sum is said to have been spent by the government.

Counsel for the taxpayers was headed by John W. Davis, former Democratic presidential nominee, with many others including Joseph E. Davies, of Washington, former chairman of the Federal trade commission, and Arthur S. Lacey, of Detroit, personal attorney for Couzens. Alexander Gregg, youthful solicitor of the Internal Revenue bureau at the time, led the government's legal forces.

Senator Couzens, against whom an assessment of $10,000,000 was levied individually, charged at the time that the action was inspired by a bitter political feud between him and Secretary Mellon, growing out of his investigation of the administration of the Bureau of Internal Revenue. He is now being sued for $60,000 in the District of Columbia Supreme Court for alleged slanderous remarks contained in a speech on the floor of the Senate against a former employe of the Treasury Department involved in the case.

In many respects the case is the most remarkable one arising under the tax laws of the nation, both as to the amount involved and the final outcome. As a result of the action, the government today finds itself the loser by some $3,000,000, plus whatever expense attached to the prosecution of the case.

# REAL ESTATE

A four-story building at the southeast corner of Grant street and Second avenue has been purchased by John W. Chalfant for a total consideration of $190,000. The corner property, 11x150 feet, was purchased from the Helwig Lange estate for $26,000, and 28x120 feet adjoining it on the east side was purchased from the Mary E. Schenley estate for $155,000.

An improved property in Mignonette street, Eighth Ward, lot 28x100 feet, has been sold by Mary E. Urban to Nettie A. Wilson for $3,000.

A property at the southwest corner of Jackson street and Wellesley avenue, Eleventh Ward, has been sold by James W. Hoffman to Jay H. McAnulty. The lot is 102x157 feet.

In Cochran road, Mt. Lebanon, James W. Alderson has conveyed to the Keystone Commissary Company an improved property for $23,000.

A property on North Charles street, near Columbus avenue, North Side, lot 50x77 feet, has been sold by I. H. Fleishman to John H. Downes.

A house on 30x90 feet in Lydia street, Fifteenth Ward, has been sold by John F. Dougherty to George E. Thirkell.

The Grant Building, Inc., has filed plans for the new airplane beacon for the top of the new building at Grant street and Fourth avenue. The beacon will be 32 feet six inches high.

Building permit applications included:

Nineteenth Ward—P. Rauch, brick dwelling, 540 Berwin street, $6,700.

Twentieth Ward—R. E. Hill, brick dwelling and garage, 3448 Huxley street, $5,500.

Twelfth Ward—S. O. Cherry, brick dwelling, 7318 Joshua street, $5,000.

Twenty-eighth Ward—H. P. Barker, concrete dwelling, 1213 Straka street, $5,000.

## *International Art Show Ends Sunday*

Tomorrow is the last day the paintings of the Twenty-seventh International Exhibition will be on view at Carnegie Institute galleries. So far, more than 100,000 persons have seen the paintings. The European paintings in the exhibit will be shipped next week to Cleveland, where they will be shown in the Cleveland Museum of Art from January 7 to February 17. They will then be taken to Chicago. The American paintings will be returned to the artists immediately.

## *Flueless Gas Stove Causes Man's Death*

Another carbon monoxide death, the second within 24 hours, occurred last night when Joseph Sich, 50, was found dead in a room of a hotel at 374 Helen street, Stowe township. Peter Ponachak, proprietor of the hotel, found the victim when he went to awaken him for work. A flueless gas stove was burning in the room, deputy coroners say.

## Grave Scientists Hear Dancing Is Universal

PHILADELPHIA, Dec. 8.—(AP)—Grave scientists and other members of the American Philosophical Society for the Promotion of Useful Knowledge, founded by Benjamin Franklin, last night listened to a lecture on dancing.

It was given by Dr. Walton Brooks McDaniel, professor of Latin, University of Pennsylvania, who spoke on "When Terpsichore was Young." He said that "dancing is now an almost universal passion and even those who taboo it as wicked have at least seen performances of it out of the corner of a reproving but interested eye."

# B ROTHSTEIN DRUGS

(Continued from Page One.)

been checked at the Commodore for shipment to Chicago.

The trunks were to have been shipped last night, it was learned. James Kerigan, in charge of the narcotic agents who made the seizure, said he had acted on information uncovered during a search of the premises of the Rothemer Realty Company and five other concerns at 45 West Fifty-seventh street. According to federal authorities, a search of the gambler's 60,000 confiscated documents revealed he was connected with all six firms.

ARRESTS EXPECTED

United States Attorney Charles H. Tuttle today declared he anticipated an arrest in the drug investigation soon, which might also lead to the solution of the mystery surrounding the shooting of the gambler. Witnesses were being brought to the federal building this morning to testify in the drug investigation. Their names were not revealed.

Four federal agents made the raid without the knowledge of the police.

Tuttle issued the following statement today:

"This seizure is a very large fraction of the drug supply of the biggest drug ring in the United States, and the papers we have seized and the evidence in our possession indicate that Arnold Rothstein had to do with arranging the financing of this ring.

"I anticipate an arrest will very shortly be made and expect to enlist the co-operation of the Federal Grand Jury Monday. It is not improbable that an examination of the Rothstein papers, which we seized yesterday and of his other files, which we were examining at the time they were taken over by the county District Attorney, may throw important light on the motives and circumstances of Rothstein's murder."

The records Tuttle referred to were impounded by District Attorney Joab Banton for the County Grand Jury pending completion of its investigation of the killing of Rothstein.

## Marriage Licenses

| | |
|---|---|
| Clarence T. Robinson | Aliquippa |
| Hazel M. L. Giles | Pittsburgh |
| Andrew P. McNeils | Pittsburgh |
| Mary A. Perelli | Pittsburgh |
| Tony Spiritos | Clairton |
| Mary Kanasic | Clairton |
| Edward Swegen | Pittsburgh |
| Rosella Hiss | Pittsburgh |
| Charles E. Earnest | Pittsburgh |
| Martha Critter | Pittsburgh |
| Harry N. Liderman | Pittsburgh |
| Henny S. Miller | Pittsburgh |
| Ralph R. Nef | Pittsburgh |
| Margaret L. Mercer | Pittsburgh |
| Waldo L. Conrad | Pittsburgh |
| Mildred J. Mathias | Pittsburgh |
| Charles O. Anderson | Derry, Pa. |
| Dagmar L. Anderson | Wilkinsburg |
| Tony Farris | Braddock |
| Angelo Pappadopoulos | Braddock |
| Michael L. Nolan | Pittsburgh |
| Marion A. Shields | Pittsburgh |

# BUGS BAER Says

ALL that President Coolidge asks Santa Claus for is 15 new cruisers.

They will be used for good-will ambassadors.

These 15 cruisers are part of our new system of Harveyized peace and armored contentment.

ARTHUR "BUGS" BAER

One good-will plenipotentiary to a cruiser seems to be the ratio of diplomacy.

Fifteen new cruisers should excite no apprehension in Europe.

That number will just enable the Harvard Debating Club to hold its winter maneuvers off the coast of Panama.

We do not understand the proposed Federal farm board's revolving fund.

The farmers have been revolving for quite some years without funds.

The new revolving fund will enable them to rotate in bigger circles.

The consolidation of railroads is a good idea. It will enable the roads to issue more stock and less cinders.

Conservation of public oil lands is a subject that should not have been brought up again.

The Democrats mentioned that too often in the last campaign.

Enforcement of the Eighteenth Amendment is a timely subject.

And always will be.

Leasing Muscle Shoals may be difficult.

Henry Ford asked for that so long ago that now he has forgotten what he wanted it for.

The flood menace may be met by voting a life preserver to every member of the Investigating Committee.

But most of all we want those 15 cruisers. This item means two more admirals with wide, manly epaulets and plenty of that gold braid that is so consoling in times of national peril.

# POLICE SAVINGS PROBED

(Continued from Page One.)

savings accounts by one witness. This was explained as matured proceeds of a building and loan association."

"Were the profits of Inspector Faulkner from the pool room in which he has an interest very large?"

"Yes, they were very large," replied Gardner.

The District Attorney revealed that the special investigation he mentioned recently was an examination of records to ascertain what property police officials had acquired.

"This investigation, which was termed 'mysterious' by newspapermen, is concluded and shows very little beyond some purchases on loans," he said.

NOT LIKE PHILA.

The eight officials summoned for examination were the only ones whose bank accounts merited investigation out of the many bank accounts scanned, the District Attorney pointed out.

"We certainly did not have any experience here like that in Philadelphia, where police officials were found to have deposited as high as $5,000 monthly," he said.

In addition to Supt. Walsh and Inspector Faulkner, Police Lieuts. D. R. Fitzsimmons, Harry Moore and James Callaghan were examined by the grand jury. Fitzsimmons, the first witness, was before the investigating body about 50 minutes and Faulkner nearly 25 minutes, while the others required 15 minutes or less to explain their accounts. Lieuts. Philip Marmo, John J. Lynch and George Hook were told by Assistant District Attorney George F. P. Langfitt, assisting Gardner, to appear Monday morning for examination.

*Tune in on the*
**White House COFFEE**
Sunday Dinner Concert
*on*
**KDKA**
and nine associated stations of the National Broadcasting Co., between 1:30 and 2:00.

SUNDAY, DEC. 9th
$1.75 Round Trip
YOUNGSTOWN and NEW CASTLE
Lv. Pittsburgh 8:10 A. M.
RETURNING
Lv. Youngstown 6:20 or 8:00 P. M.
Lv. New Castle 6:10 or 8:14 P. M.
CONSULT TICKET AGENTS
PITTSBURGH & LAKE ERIE

Bigger Than Ever!
**Tomorrow's**
*Sunday Sun-Telegraph*

**color gravure**

*Featuring—*

**Four Color Portraits of Pittsburgh Children**

A group of four portraits of Pittsburgh children has been selected for the front page of Sunday's Color Gravure—the biggest section to date. These charming studies will interest all.

**"The Embarkation of the Pilgrims"**

Another of the series of historical paintings which are appearing in Sun-Telegraph Color Gravure. This canvas, by Robert Walter Weir, pictures the Pilgrims gathered in prayer on the deck of the Mayflower, just before they sailed on their memorable voyage.

**"Pennsylvania Deer"**

A most unusual color photography study—a group of native deer in a fall setting, showing minutest detail of coloring from the beautiful animals to the red maples which make the background. The group is one recently created at Carnegie Museum. The deer were obtained in Kane County.

***As usual, the Section is alive with scenes of local activities. Street and river scenes — unusual views of Western Pennsylvania—local people—in short, an interesting feature for a Sunday Newspaper.***

**The AMERICAN WEEKLY**

The most widely-read weekly magazine in the world. Always interesting and entertaining. A regular Sunday feature in the Sun-Telegraph.

**17 Comics in Colors**

Of interest to all who like a hearty laugh. By America's foremost comic artists.

***O. O. McIntyre***
Odd devotes most of his column to answering letters from various parts of the country. He also discusses a few bogus counts and dukes and their ways with those who crave royal guests.

***Will Rogers***
Will has quite a little to say about the Good-Will Journey of Mr. Hoover. He also speaks from experience of the Latin countries, which he visited as a cowboy.

***Robert Benchly***
Mr. Peters, of Dyke, Ohio, has a session with a self-expressing child. He deals with the situation in his usual violent manner. An extremely entertaining short story.

***Helen Rowland***
In her interviews with Immortals, Helen finds that Don Juan doesn't approve of modern dancing. His views on the subject are refreshing and pointed. Read them Sunday.

*And Many More Equally Attractive Features in—*

THE *Sunday* PITTSBURGH
**Sun-Telegraph**

*Sunday Circulation Largest Ever Achieved by Any Pittsburgh Newspaper*

# COUGARS OPPOSE BUCS HERE TONIGHT

# SUN-TELEGRAPH SPORTS

BEST IN PITTSBURGH — SATURDAY, DECEMBER 8, 1928 — NINE

# HARPSTER ON A. P. THIRD TEAM

## PIRATES IN STIFF TEST

By CARL W. SHATTO.

THE Detroit Cougars, who have not lost a single game since their lid-lifter and who have scored as many goals in six games as have the Pirates in nine encounters, will endeavor to do a little social climbing at the expense of Benny Leonard's skaters at Duquesne Garden tonight, and the sad truth is that the Cougars' climbing chances are not bad.

In Jack Adams' Detroiters the Bucs will be meeting the real leaders in the American section of the National League. True, the Cougars are trailing the New York Rangers by a margin of two points in the standing, but when it is considered that the Michigan skaters have participated in three less games than have the Gothamites, and that each victory nets two points, it can be seen that the Cougars' position is the most advantageous.

One thing the Pirates can be thankful for is that they are in good condition for a real fight, but at that, they are not the equal of the invaders in the matter of physical fitness, for the Detroit puckmen have been idle since last Sunday, and their injury list totals exactly zero.

### COOPER, HAY DANGEROUS

Cougars who will command much attention tonight are Carson Cooper, at present the leading goal getter in the American Section, and George Hay, one of the leading scorers in the National League last season. Hay at present ranks second in the individual scoring table, so the Buc defense can be excused for anticipating a very painful evening. Cooper, famed for his "shovel shot," and Hay, flank Herberts, at center, and the former Boston bearcat ranks with the best pivot men in the game today.

And Cooper, Hay and Herberts, ladies and gentlemen, are used as SPARES. In the Cougars' last fight with the Americans Manager Adams emulated Mr. Rockne of gridiron fame and started his reserves, the real aces being saved for the reserve trick. The new system produced a Detroit victory, so Adams is not likely to change his battle plans tonight.

The Cougar starting front line is Aurie and Conners at the wings and Lewis at center, but do not be deceived and anticipate a Detroit letdown just because these gentlemen leave the ice. It will be at that time that the Pirates' real trouble will start.

### DEFENSE RECORD GOOD

The invaders' defense record, too, is superior to that of the Pirates. Not since that opening game, when the Rangers tallied twice, has any club been able to penetrate the Adams armor more than once in one game, and the Cougar foemen have been anything but "soft." The rugged Mr. Traub and the even more rugged Mr. Noble are the Detroit defense men, and they are so efficient at breaking up enemy attacks that they are popular only in their home city, Dolson, in the Cougar nets, has been consistently brilliant all season, and the only certain method of getting the puck into the cage is to carry it past him.

The Cougars defeated the Pirates, 2-1, at Detroit in the second game of the season and they ever have been a stumbling block to the Bucs at Duquesne Garden. Cleghorn is confident, however, that his club is stronger than ever before and the local puckmen feel that

(Continued on Page Ten.)

### HOCKEY GAMES TONIGHT

Pirates vs. Detroit, at Duquesne Garden.
Chicago at Canadiens.
Montreal at Boston.
Ottawa at Toronto.

## Fight Results

At New Orleans—Martin Burke and Big Boy Peterson drew, 10 rounds.

At Youngstown—Joe Guido defeated Benny Burns, 10 rounds; Jack Unglo defeated Young Guido, 8 rounds.

At Buffalo—Young Jack Thompson knocked out Red Brogan, 4 rounds; Billy Kowalik knocked out Jackie Johnston, 3 rounds.

At Toledo—Rosy Rosales defeated Larry Johnson, 10 rounds; Chuck Feldman knocked out Russ Bradford, 7 rounds; Joe Bolchan won on a foul from Sammy Lupica, 4 rounds; Johnny Conley knocked out Jerry Sullivan, 3 rounds.

At Erie—Bucky Lawless won on foul from Canada Lee, 3 rounds; Joey Knapp and Rudy Cedar drew, 6 rounds; Young Jack Dempsey knocked out K. O. Rice, 2 rounds; Jimmy Hogan defeated Cliff Becker, 4 rounds.

At Boston—Dave Shade defeated Arthur Flynn, 10 rounds; Frankie O'Brien defeated Jack Britton, 8 rounds; Johnny Jadick defeated Bruce Flowers, 10 rounds; Benny (Kid) Carter knocked out Tony Mandell, 9 rounds.

At Eau Claire, Wis.—Johnny Cieone defeated George Mavis, 10 rounds.

At Cedar Rapids, Ia.—Henry Falegano defeated Hank Busges, 14 rounds.

At Minneapolis—Harry Dillon defeated Dick Daniels, 10 rounds; Britt Gorman defeated Jack Sharkey, 8 rounds.

At St. Joseph, Mo.—Charley Cobb knocked out Battling Nelson, 2 rounds; Brownie Turman defeated Archie Amons, 8 rounds; Ernie North defeated Everett McLain, 6 rounds.

At Denver—Irwin Blige knocked out Billy Vaughan, 2 rounds.

At Hollywood, Cal.—Homer Sheridan knocked out Joe Cardoza, 5 rounds.

At Lakeworth, Fla.—Cliffa Welsha defeated Willie Jackson, 10 rounds.

At Tampa, Fla.—Ernest Hauges knocked out George Gibbons, 2 rounds.

## ALL-AMERICA 1928

PERSONNEL OF THE ASSOCIATED PRESS ALL-AMERICA TEAM

## COLORADO QUARTER FIRST

By ALAN J. GOULD,
Associated Press.

NEW YORK, Dec. 8.—The shooting stars of the gridiron firmament, collected in the All-America galaxy, once more show a distinct tendency to follow a South by Westward course.

It was not so long ago that this annual habit was just a matter of inspecting the Eastern talent, taking a glance or two at the Big Ten ranks, selecting 11 stars by this somewhat near-sighted method and labelling them "The All-America."

It was a simple task, at least, compared with the job of surveying a nation filled with such gridiron talent as it is today, but the swing of football's pendulum has brought well-earned recognition to players over a wider range of action than ever before. It has been conclusively proved that no one section any longer has a monopoly on star teams or star performers. Whatever shouting there may have been from the Eastern hilltops toward the close of November was abruptly stilled after events that transpired at the Yankee Stadium under the direction of Oregon State and Stanford.

Nowhere has the nationalizing process in college football been so strikingly emphasized as in the All-America consensus compiled by the Associated Press in the four years since the death of Walter Camp, father of the all-star idea.

### SECTIONS DIVIDE HONORS

This consensus for 1928 represents the opinions of more than 200 experienced observers, the compilation of country-wide opinion. It has been gathered first-hand by the Associated Press staff of sports experts, men who have "covered" all the big games in every section and been so situated as to best collect the verdicts of sports editors, coaches, scouts and officials.

Its sifting, analysis and final compilation shows the Far West, including the Rocky Mountain area, on a par with the East for the first time in All-America history. The supremacy in individual honors always enjoyed by the East heretofore, though by dwindling margins, is now wiped out altogether.

On the first team, four places go to the East, four to the Far West, with the Rocky Mountain area included for the first time, two to the South and only one to the Middle West, experiencing an "off year" in All-America ranking. On the All-America squad of 33 players as a whole, including second and third elevens, the East again is tied by the Far West with nine places each, while the Middle West has seven, the South six and the Southwest two.

### CONTEST IS KEEN

Twenty-eight institutions are represented. Only four have more than one man on the squad of 33. Only one, Georgia Tech, as powerful an array as Dixie has produced, can claim the distinction of putting three players on the mythical outfit. Stanford, Army and Florida have two each in the list.

The battle for places on this year's All-America has been just as keen as the struggle for team honors. The task of selection has been just as difficult as that of picking a championship team in a season that has had its full share of stunning reversals, its rise and fall of team as well as individual fortunes.

Star tackles like Capt. Sprague of the Army and Capt. Hibbs of Southern California, great backs like Al Masters of Dartmouth and Redman Hunter of Southern Methodist, had the bad luck to suffer injuries or mishaps that impaired their effectiveness and consequently lowered their All-American rankings.

### CLARK LEADING QUARTER

Nowhere was the race any swifter than that for the backfield positions. It is noteworthy, therefore, that Earl Harry (Dutch) Clark, ball-carrying terror and halfback extraordinary for Colorado College, gets into the backfield combination with Red Cagle of the Army, Chuck Carroll of Washington, and Ken Strong, of New York University, to give the Rocky Mountain its first chance shot at All-American fame and glory.

Clark, declared to be the greatest player the Rocky Mountain area has ever produced, gains the quarterback position only after sharp contest from a formidable group of rival candidates, including Howard Harpster, pride of the eastern general staff; Clyde Crabtree, versatile

(Continued on Page Ten.)

## SPORT COMMENT by JAMES J. LONG

*Reveals Dempsey Plan*
*Sharkey Bout All Set*
*Flaw in Pro Football*

*Hockey Goalkeeping*
*Profitable Grid Trip*
*Donoghue Style Faulty*

### NOTRE DAME COAST SHARE $140,000

FIGHT followers who suspected that a return to the ring by Jack Dempsey in 1929 was all fixed up and agreed upon at last month's conferences between the former champion and Tex Rickard, and that Rickard was merely playing the first card in a ballyhoo campaign when he announced that Jack would make a decision until the two could meet again in Florida in January or February, will find their opinion confirmed in a statement just issued by Johnny Buckley, manager of Jack Sharkey, making known the program he has mapped out for the Boston "loudspeaker."

Jack Sharkey.

Buckley says Sharkey will meet K. O. Christner, Knute Hansen's conqueror, in January, Tom Heeney in February, Paulino Uzcudun in March, AND JACK DEMPSEY AT THE YANKEE STADIUM IN NEW YORK IN JUNE. The final part of the statement is made in a matter-of-fact way that can be construed only as meaning that the Dempsey-Sharkey match has actually been closed and clinched instead of being merely tentative.

SO IT SEEMS that if Rickard really completed the match in November and meant to keep it secret until a time that would be more favorable for publicity and steaming-up purposes, as most fans have believed from the start, Mr. Buckley has let the cat out of the bag. And his statement will be generally accepted as true because Rickard himself has admitted that if Dempsey decided to try a comeback Sharkey would be his logical opponent.

**All parties to the match appear to be taking a great deal for granted in connection with Sharkey's future. It is doubtful if Dempsey himself has anything left aside from his punch and his courage, but even at that his reappearance in the roped square would be a better drawing card than a match between any two of the present lot of unmentionables in the heavyweight class. Sharkey has much more to prove, however. At his best he was about the worst in-and-outer in the game, and apart from that he has been out for months with a bad leg, an injury that at first threatened to end his fighting days.**

DICK RAUCH, coach of the New York Yankee professional football team, says that in the pro game a coach, instead of being in a position to evolve new plays is required to give all his attention to the development of interference for old ones.

"The main trouble with professional football," says Rauch, "is that it's so hard to get the backs to provide the prper interference for one another. In the backfields of these pro teams, as a rule, every man is a star ball carrier, but not all of them can be used to carry the ball in every play, so it is necessary to set individual brilliance aside and develop better interference and team play."

Heinie Groh.

***TWO once famous ball players who were traded for each other during their major league careers are to be rival managers in the Eastern League next year. They are George Burns, former star outfielder of the Giants and Reds, and Heinie Groh, who played third base for the Reds and Giants and afterward served as utility man for the Pirates during the latter part of the 1927 season. Burns has been appointed manager of the Springfield (Mass.) club in the league named, and Groh has been made pilot of the Hartford (Conn.) team in the same circuit. The two figured in one of the biggest deals ever put through in the majors. It was engineered after the season of 1921, when the Cincinnati club traded Groh to the New York Nationals for Burns, Catcher Mike Gonzales and $100,000 in cash.***

ROY WORTERS, former goalkeeper on the Pittsburgh hockey team, and now with the New York Americans, told Frank Graham that he figures talent, rather than size, makes a man a good net guardian

(Continued on Page Ten.)

## CLARK? MAPLE? NOPE, WE'LL TAKE HARPY

By HARRY KECK, Sports Editor.

THE miracle has happened. An all-America selection has made its appearance without Howard Harpster, the Carnegie Tech star, as its quarterback.

And not only THAT, but it ranks him on the third eleven!

The squad is the consensus group of the Associated Press, printed elsewhere on this page today. It names a "dark horse," Earl Clark, of Colorado College, as its first team quarter, and Howard Maple, of the Oregon Aggies, at the post on the second eleven.

To tell the truth, the first time we ever heard of Clark was a few days ago, when it was announced that he had been elected captain of the Colorado team for next year, and it's a good bet that the reader of these lines never heard of him until today.

**Where has Clark been hiding his light all of these days, that he should suddenly come to the fore as the best quarterback in the land in a consensus vote?**

**We've heard about Maple before, and he stood out so prominently in the game in which his team routed New York University after the Violets had taken the measure of Carnegie Tech that he figured to be a prominent contender for a high place in the national reckonings; but this bird Clark is a sleeper if there ever was one.**

**In giving Clark the nod over Harpy and Maple, the Associated Press explains that he is a great ball-carrier and has compiled a good individual scoring record, in addition to being able to do everything else well. Well, perhaps he was a wow out in Colorado, but no one ever has had the temerity to suggest that that section ranks with the East or the Midwest or the Coast region in the matter of tough teams, and his fame appears to have been largely local until just now.**

FEW of the critics of the game have sought to deprive Harpster of the top ranking because of the fact that he didn't carry the ball much during the past season. Those who have followed the Tech man's career know that he can carry the ball and that he purposely submerged himself in this department this year for the sake of team play, with the idea of getting the most out of the eleven he was piloting both as a captain and as a quarterback. He carried the ball at a number of critical moments, as his scoring record proves, but generally he remained content to feed it to his other backs or to forward pass it to his ends or backs, in addition to feeding the ball, running with it himself occasionally and passing he did the punting and was one of the best kickers in the East.

Harpster's greatest asset to his team was as a leader and field general, and he ranked head and shoulders over probably any other man in a similar capacity in the game. At times he was actually daring in his attack. For this trait he was followed by no coach more worthy than Knute Rockne, the Notre Dame coach, whose team he completely outthought throughout the battle at South Bend, to score a smashing 27-7 victory. Rockne, in a syndicated article, branded as bad football Harpster's passing in his own territory, and especially once from behind his own goal line, when only the fact that Maple, end, the halfback, failed to hear the signal because of the noise of the fans prevented him from catching the ball and getting away for a substantial gain, if not another touchdown. On the second play of the game, a pass from his own side of the field to Rosenzweig paved the way for a touchdown on the following play.

**For some players such tactics might be foolhardy, but Harpster pulled them only when they were safe. His skill at pinning the ball was such that he was reasonably certain that the flings would not be intercepted. They either would go to an uncovered receiver or would be incompleted. He specialized in pulling the unexpected, and he got away with it throughout the season, winding up the campaign with a spectacular display of passing that netted two touchdowns in the closing game against N. Y. U.**

ALL we have to say in connection with the placing of the local star on the third team of the Associated Press is that if there were two better quarterbacks in the land than Harpster we don't believe it. And, besides, when it comes to picking quarterbacks for their ball-carrying ability, we question the wisdom of such a procedure. Any backfield is the better for a fine sense of balance. Our conception of a well-rounded quartet behind the line of scrimmage is one that combines two good runners at the halfbacks, a good line-smasher at fullback and a cagy field general who can size up the weak spots in the opponent's defense and riddle it with a shifting and diversified at-

(Continued on Page Ten.)

## Associated Press Squad

| FIRST TEAM. SCHOOL. | POS. | AGE. | H. | W. | RESIDENCE. |
|---|---|---|---|---|---|
| Malcolmn Frankain, St. Mary's | End | 22 | 5:11 | 198 | Berkeley, Cal. |
| Otto Pommerening, Michigan | Tackle | 24 | 5:11 | 178 | Ann Arbor, Mich. |
| Edward J. Burke, Navy | Guard | 21 | 5:11½ | 180 | Clarksville, Pa. |
| Charles Howe, Princeton | Center | 22 | 5:10 | 188 | Beaver Falls, Pa. |
| Seraphim Post, Stanford | Guard | 24 | 6:00 | 190 | Berkeley, Cal. |
| Frank Speer, Georgia Tech | Tackle | 20 | 6:00 | 205 | Atlanta, Ga. |
| Dale Van Sickel, Florida | End | 20 | 6:00½ | 175 | Gainesville, Fla. |
| Earl H. Clark, Colorado College | Q. Back | 23 | 6:00 | 183 | Pueblo, Col. |
| C. Keener Cagle, Army | H. Back | 23 | 5:09 | 167 | Merryville, La. |
| Charles Carroll, U. of Washington | H. Back | 22 | 6:00 | 190 | Seattle, Wash. |
| Kenneth Strong, New York University | F. Back | 23 | 6:01 | 201 | W. Haven, Conn. |

| SECOND TEAM. POSITION. | THIRD TEAM. |
|---|---|
| Irvine Phillips, California | End — Miller Brown, Missouri |
| Mike Getto, Pittsburgh | Tackle — Albert J. Nowack, Illinois |
| George Gibson, Minnesota | Guard — Bruce Dumont, Colgate |
| Nathan Barragar, South. California | Center — Peter Fund, Georgia Tech |
| Dan McMullen, Nebraska | Guard — Choc Sanders, Southern Meth. |
| Gordy Browne, U. of Texas | Tackle — Melvyl Dressel, Wash. State |
| Wesley Fesler, Ohio State | End — Edward Messinger, Army |
| Howard Maple, Oregon State | Quarterback — Howard Harpster, Carnegie |
| Warner Mizell, Georgia Tech | Halfback — Clyde Crabtree, Florida |
| Paul Scull, Pennsylvania | Halfback — Willis Ticknor, Iowa |
| Clifford Hoffman, Stanford | Fullback — Gerald Snyder, Maryland |

### HONORABLE MENTION

ENDS—Rosenzweig, Carnegie; Barna, Hobart; Smith, Alabama; Abernathy, Vanderbilt; Alley, Tennessee; Collins, Notre Dame; Phelan, Detroit; Provincial, Georgetown; Donchess, Pittsburgh; Tappan and McCaslin, Southern California; Haycraft, Minnesota; Murphy, Boston College; Petty, Texas Aggies; Barrabee, New York U.; Churchill, Oklahoma.

TACKLES—Hibbs, Southern California; Lassman, New York; Wakeman, Cornell; Sprague, Army; Smith, Pennsylvania; Raskowski, Ohio State; Maree, Georgia Tech; Steele, Florida; Burnett, Mississippi; Tinsley, Louisiana State; Swofford, Clemson; Thayer, Tennessee; Schleusner, Iowa; Williams, Texas Christian; Bancroft, California; Tobin, St. Mary's; Speidel, Washington State; McGuirk, Boston College; Brewster, West Virginia; Nagurski, Minnesota; Kevorkian, Brown; Carman, Utah; Prince, Colorado Aggies; Anderson, Cornell; Mooney, Georgetown; Miller, Notre Dame; Barrett, Harvard; Lyon, Kansas State; Broadstone, Nebraska.

GUARDS—Drennon, Georgia Tech; Eddy, Yale; Holm, Nebraska; Robesky, Stanford; Hazler, Alabama; Farris, North Carolina; Brown, Vanderbilt; Vaughn, North Carolina State; Dimeolo, Pittsburgh; Young, Ohio State; Koch, Baylor; Meisel, West Virginia; Thompson, Lafayette; Crane, Illinois; Farber, Brown; Trainer, Harvard; Carroll, Georgetown; Carlson, Oregon State.

CENTERS—Pressley, Clemson; Moynihan, Notre Dame; James, Nebraska; Randolph, Indiana; Powell, Southern Methodist; Atkins, Texas Christian; Westgate, Pennsylvania; Kneen, Cornell; Paradeaux, Baylor; Stadelman, Oregon; Richman, Illinois; Howley, Davis and Elkins; Tichnor, Harvard; Heinecke, Stanford.

QUARTERBACKS—Don Williams, Southern California; Hovde, Minnesota; Armistead, Vanderbilt; Hunting, Gonzaga; Cuisinier, Wisconsin; Fleishhacker, Stanford; Witt, Tennessee; Ellis, Tufts; Putnam, Harvard; Weston, Boston College; Gulick, Hobart; Hume, Southern Methodist; Baysinger, Syracuse; Shober, Pennsylvania; Russell, Nebraska.

HALFBACKS—Peake, Virginia Poly; Marsters, Dartmouth; Loud, Yale; Bennett and Wittmer, Princeton; Bartrug, West Virginia; Hart, Colgate; Gillespie, Villanova; Thomason, Georgia Tech; McEver and Hackman, Tennesseee; Reeves, Louisiana State; Justus, Clemson; Barnes, Virginia Military; Goodbread, Florida; Hicks, Alabama; Walker, Mississippi; Moore, Loyola; Lautzenheiser, Chattanooga; Eby, Ohio State; Bennett, Indiana; Welch, Purdue; Lusby, Wisconsin; Connell and Brazil, Detroit; Gebert, Marquette; Mehrle, Missouri; Sloan, Nebraska; Peters, Illinois; Letzelter, Carnegie Tech; Lom, California; Couch, Utah; Hanna, Centenary; Love, Southern Methodist; Niemic and Cheviany, Notre Dame.

FULLBACKS—Holmer, Northwestern; McLain, Iowa; Fred Collins, Notre Dame; Miles, Princeton; Karcis, Carnegie; Langmaid, Williams; Cornsweet, Brown; Howell, Nebraska; Beavers, Arkansas; Lumpkin, Georgia Tech; Holm, Alabama; Terremere, Santa Clara; Schmidt, California; Parkinson, Pittsburgh; White, Washington and Lee; McCrary, Georgia.

## Past, Present Teams Selected by the "A. P."

| 1925. | | 1926. |
|---|---|---|
| Oosterbaan, Michigan | End | Hanson, Syracuse |
| Weir, Nebraska | Tackle | Wickhorst, Navy |
| Diehl, Dartmouth | Guard | Connaughton, Georgetown |
| McMillan, Princeton | Center | Boeringer, Notre Dame |
| Sturhahn, Yale | Guard | Shively, Illinois |
| Chase, Pittsburgh | Tackle | Sprague, Army |
| Tully, Dartmouth | End | Winslett, Alabama |
| Grange, Illinois | Quarterback | Friedman, Michigan |
| Wilson, Washington | Halfback | Baker, Northwestern |
| Oberlander, Dartmouth | Halfback | Kaer, So. California |
| Nevers, Stanford | Fullback | Joesting, Minnesota |
| 1927. | | 1928. |
| Oosterbaan, Michigan | End | Frankain, St. Mary's |
| Hake, Pennsylvania | Tackle | Pommerening, Michigan |
| Webster, Yale | Guard | Burke, Navy |
| Bettencourt, St. Mary's | Center | Howe, Princeton |
| Smith, Notre Dame | Guard | Post, Stanford |
| Sprague, Army | Tackle | Speer, Georgia Tech |
| Shiver, Georgia | End | Van Sickel, Florida |
| Stears, Vanderbilt | Quarterback | Clark, Colorado College |
| Welch, Pittsburgh | Halfback | Cagle, Army |
| Drury, So. California | Halfback | Caroll, Washington |
| Joesting, Minnesota | Fullback | Strong, New York Univ. |

## Tech Turns Down Offer to Play On Coast

An offer to play a post-season game in Sacramento, Cal., has been turned down by Carnegie Tech, according to an announcement by Clarence (Buddy) Overend, graduate athletic manager. The offer was received last month and held in abeyance pending the end of the season, with the possibility that the Tartans might get the bid to play in the Tournament of Roses game. When this hope was dispelled, through the defeat by New York University in the closing game of the schedule, it was decided not to play any other post-season contest and the Sacramento management accordingly has been notified to this effect.

### DAVE SHADE WINS

BOSTON, Dec. 8.—(AP)—Dave Shade of California, won a 10-round decision from Arthur Flynn, Lawrence middleweight, at the Boston Garden last night.

## BIG GRID FRAYS ARRANGED

LOS ANGELES, Dec. 8.—(AP)—Coach Howard Jones of the University of Southern California informed the Pacific Coast Conference of Coaches in session here yesterday, that the Southern California football team had agreed to play Notre Dame November 16, next year, at Chicago. Efforts were made to bring the Eastern team to California again, Jones said, but Notre Dame found that the trip would interfere with its schedule.

Al Masters, graduate manager of Stanford University football team, announced that the Cardinals would play Army in San Francisco, December 28 of next year. The game with the United States Military Academy will be a return affair.

### MEMPHIS GETS MAY

MEMPHIS, Tenn., Dec. 8.—(AP)—Thompson Prothro, manager of the Memphis Baseball Club, wired from Toronto last night that he had arranged the purchase of Herbert May, a pitcher, from the San Francisco Pacific Coast League club.

## Harpster Plays Gallant at Dance

News of an act of gallantry by Howard Harpster, captain and all-America quarterback of the Carnegie Tech football team this season, at the sports dinner of South Hills High School in the school auditorium, Thursday evening, leaked out today. Harpster, along with John Karcis, the Tech fullback, and other noted athletes, attended the affair and participated in the speaking and later in the dance.

Harpster naturally was the center of attraction for most of the girls. After he had danced with a number of them, he noticed a crippled girl sitting alone and went up to her and said he would be pleased to have the next dance with her.

The girl explained that her condition prevented her from dancing, whereupon Harpster pulled out a silk handkerchief and autographed it and presented it to her as a memento of the occasion.

The lucky girl is Margaret Sweeney, of Mt. Washington.

## TO DINE MIELZINER

SAUL MIELZINER, center of the Carnegie Tech football eleven, who wound up his college career this season, will be honored at a testimonial dinner to be given him by the members of the Beta Sigma Rho fraternity in Webster Hall tomorrow evening. Arrangements have been made for 50 guests.

# First and 10 Is Music to Gridders, But Not to Boxers

# ★ SUN-TELEGRAPH ★ SPORTS ★



## TO REINSTATE TILDEN

NEW YORK, Dec. 8.—(INS.)—The ban on William T. Tilden II, former national champion, is expected to be lifted at the annual December meeting of the executive committee of the United States Lawn Tennis Association at the Hotel Vanderbilt today. Tilden has submitted an application for reinstatement.

# MORRYS OPEN HOME SEASON WEDNESDAY

By JULIUS LEVIN.

The Morry Five of Braddock, one of the strongest contenders for the Pittsburgh and Ohio Valley League championship, is making preparations to handle a large turnout of fans at the Braddock Knights of Columbus Hall next Wednesday night, when it opens its home season against Immaculate Heart.

The Morry passers are scheduled to open their league season next Monday night, opposing the Jeannette Felders at Jeannette. The Felders have ranked with the leading teams in the tristate district for a number of years and are likely to prove one of the outstanding quintets in the loop this winter.

The Braddock passers have been completely outfitted with new uniforms this season and they make an attractive appearance on the floor. Braddock fans are displaying keen interest in the first P. & O. League game at the Knights of Columbus hall, one of the best basketball floors in the district, and they are likely to turn out in large numbers this winter.

Manager Max Berkowitz plans to take his entire squad to Jeannette Monday, and if advance reports about the Jeannette team mean any thing he will need them. The Felders have been practicing for several weeks and will take the floor Monday night in the best of physical condition. Quite a number of Braddock fans will accompany the squad to Jeannette.

Among the non-league games scheduled for the Morry club this year is that with the crack Ritz club at Columbus Temple on Friday, December 14. The Ritz Club is the best Negro club operating in this section of the country and it would not be surprising to see them take the measure of the leading first-class teams in this section this winter.

### DRIBBLES

The Duquesne Light passers will have the Morry five as their attraction at the South Side Market House tonight. The Carson club meets the Five Hogsevens in the preliminary at 8 o'clock. Leo Mackey will handle the main attraction.

Coach Dalton Williams will take his East Liberty Y squad to Heinz House for a tussle with Coach Francis' North Siders. The reserve team of the two institutions will meet in the preliminary game. Both games are regularly scheduled Greater Pittsburgh Industrial League contests.

# ROVERS BATTLE WESTINGHOUSE

TODAY'S GAMES.
WEST PENN CUP.
Westinghouse at Pittsburgh Rovers (O'Conner).
NATIONAL AMATEUR CUP.
Corinthians at Douglas (Homewood, Brennigan).
DISTRICT LEAGUE.
Union Switch & Signal at Twin Boro.
BEAVER VALLEY LEAGUE.
Harmony at New Brighton.
Independents at Ambridge.
SCHOLASTIC LEAGUE.
Rovers Juniors at Smiters.
Shannon at Langley.
Rodger Cubs at Thistles.

By TOM BIRKS

With a National amateur and West Penn Cup battle scheduled for this afternoon, local societies should have plenty to enthuse over in the matter of an afternoon's entertainment. Out at Lawrenceville, the Rovers will meet Westinghouse in the replay of the West Penn cup. The teams met two weeks ago at Chambers field and played to a 4-4 tie. This time Lawrenceville fans feel that the Dunlop team can stop Westinghouse, but that is going to be difficult, seeing how the Valley club is getting goals.

The National amateur tourney will see a game at Homewood playgrounds when Douglas entertains the Corinthians. Seeing that this is going to be an inter-league affair, there is reason to feel a real battle will result from the meeting. Douglas has a good club and will give the American Leaguers a real fight. The Switch and Signal eleven will travel to Twin Boros to meet the Twin Boro club in the District League. The Boro outfit just broke into the win column, and will try to repeat today.

# HARPY BEST

(Continued From Page Nine.)

tack. The quarterback should be able to interfere on offense and to play a sound defensive game, and these things Harpster could do with the best of them. He was the superb tackler in the open on the Hall team, for all of his slight build, he could defend against the opposition's passes and catch and run back kicks like nobody's business.

**Other folks may like their Clarks and Maples at quarterback, but this fellow Harpster could fill the bill for us on ANY all-America team ever selected. And he's to be found on 90, if not 95, per cent of the teams selected this year. With Cagle, of the Army, and Strong, of N. Y. U., at the halfbacks and Scull, of Penn, at fullback, the makeup of the backfield of almost all of the teams, he rounds out a combination that just about hits the bullseye of perfection.**

## *St. Vincent's to Play Canisius in 1929*

LATROBE, Pa., Dec. 8.—By scheduling a game with Canisius College for October 19, 1929, to be played in Buffalo, adds another hard game to the St. Vincent College football schedule for next year. Games are pending with three other colleges of high rank.

## PANTHER LOSES UNIFORM

David Moritz of the Pitt varsity basketball team is without a uniform today. Moritz had full suit equipment until 9 o'clock last night when he left it in a car parked in Duquesne way, between Sixth and Seventh streets. When Dave returned to his machine, at 11 o'clock, the black handbag containing his uniform had vanished. He suggested that if the man who "lifted" it does not aspire to a basketball career that he arrange for its return by calling Schenley 9102.

## SOX SELL WILLIAMS

BOSTON, Dec. 8.—(AP.)—Outfielder Benny Williams was sold yesterday by the Red Sox to the Portland club of the Pacific Coast League, officials of the Boston club announced. It will be Williams' third trip back to the minors. He came up twice from Mobile and looked good this year until an appendix operation forced him out of play.

## You Can't Blame a Guy for Trying :-: :-: By TAD

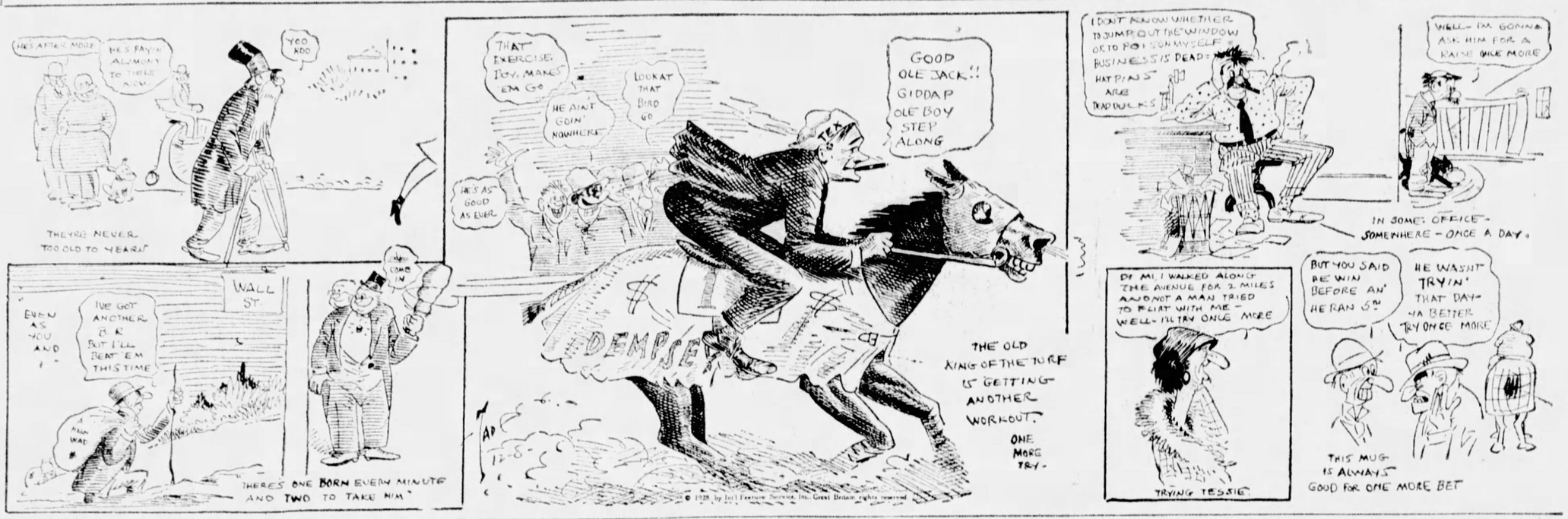


# *MINORS ADJOURN CONVENTION AT TORONTO*

TORONTO, Ont., Dec. 8.—(AP.)—The forces of minor league baseball yesterday closed their annual convention with the whole question of the draft, or selection of baseball players by the majors from the minors, just as big a problem as ever.

The twenty-eighth convention "passed the buck" to a group of committeemen ordered to meet at West Baden, Ind., at noon, January 15, to see what a small body can do about a task the larger organization did not care to face.

At the concluding session of the convention it was agreed that three representatives of the three AA leagues, all participating only in the modified draft, one representative of each of the Class A minor leagues, three of them draft leagues and one outside, and five baseball men to speak for the 23 Class B, C and D leagues, who are almost solidly behind a movement for the unrestricted selection of worthy baseball players by the majors from the minors, should gather at the Indiana water place in an effort to reach an agreement with the majors.

### AWAIT MAJORS

In the meantime, however, the National League will meet at New York Tuesday with the American League clubs assembled at Chicago the same day and the majors may take some action on their own account with the draft problem. Major league action may wait for the joint meeting at Chicago Thursday.

The minors left Toronto in high hopes that the two major leagues will send representatives to the West Baden conference or authorize the advisory council, Commissioner Landis and Presidents Heydler and Barnard, to speak for them.

With an impressive array of recommendations for revision of the draft laws, prepared by the major-minor advisory council before the convention, the baseball men assembled at Toronto declined to wrestle with the problem and on the contrary told committees from the 27 minor leagues to send committeemen to West Baden to search for a common ground on which the majors could be met.

### NEW N. L. UMP

The contract of George Magerkuth, Pacific Coast League umpire, has been sold to the National League, it was announced after a conference between President John A. Heydler of the National League and President Harry Williams, of the Coast circuit.

Magerkuth is a big fellow, 6 feet 2 inches tall. He has been a good umpire on the coast. His name, however, is too long for the National League and when he comes to the majors he will be known as "Mager."

The Pueblo club has sold Pitcher William Hargreave to Montreal. Hargreave led the Western League last season in games won and lost. One of the day's trades involved the St. Paul and Columbus clubs of the American Association. Deebie Foss, third baseman, going from St. Paul to Columbus for Emery Zumbre, right-hand pitcher. Kansas City also became active, selling Jimmy Moore, left fielder, to Dallas, and trading Buster Chatham, shortstop, to Pueblo for Infielder Knothe.

# Harpster on Third Team

(Continued From Page Nine.)

star of the Florida Alligators; Freddie Hovde, of Minnesota; Howard Waple, of Oregon State, and Don Williams, of Southern California.

All posses unusual qualities, but none appears to combine all the essentials of football greatness so much as Clark. Clark, alternating this year at quarterback and fullback, perhaps lacks the polished generalship and passing artistry of Harpster and the Piling Dutchman is considerably more useful at bucking a line, skirting the ends or backing up a line. Unusually rugged, Clark in two years of keen competition has not failed to score at least one touchdown in every game. His average gain this year was slightly more than 10 yards for every time he handled the ball.

Charles (Chuck) Carroll of Washington and Christian Keener (Red) Cagle of the Army come as close to being unanimous as any All-American at the season. Both have performed with consistent brilliance as brightly in defeat as in victory. Yet there are widely different types. Carroll is more on Clark's style, big and powerful, a stonewall on defense, kicker, passer and a shifty runner. Cagle can also kick and he passes with unusual skill, but the Army captain-elect for 1929 is noted chiefly for his illusiveness in broken field, an art at which he is proclaimed the greatest since Red Grange was running wild. Cagle's speed and football intuition are his biggest assets.

### SCULL, MIZELL STAR

There are other great halfbacks this year, few so thoroughly equipped as Paul Scull, of Pennsylvania, an extraordinary dropkicker, and Warner Mizell, Georgia Tech's triple threat. Scull is also a wonder on defense but neither he nor Mizell possesses the running ability of Cagle or the fiery aggressiveness of Carroll.

The Middle West, which produced three of the four All-America backs two years ago, had its share of stars but none quite up to the standard set by Grange, Friedman and Joesting in recent seasons. Glassgow, of Iowa; Bennett, of Indiana; Welch, of Purdue; Lisby, of Wisconsin; Ely, of Ohio State; Sloan, of Nebraska; Brazil and Connell, of Detroit; Chevigny and Niemiec, of Notre Dame, all were in the limelight, but not sufficiently to crowd such super-stars as Cagle, Carroll, Mizell and Scull.

The South also was rich in backfield material with Mizell and Crabtree perhaps the best all-round performers, but not many steps ahead of Peake, of Virginia Poly; Banker, of Tulane; Bucky Moore, of Loyola; Armistead, of Vanderbilt; McEver, of Tennessee, and Thomason, of Georgia Tech.

Although he played at halfback on New York University's team, Kenneth (Mike) Strong is of the same type as

# Policeman's Widow and Tots Are Found Destitute

METROPOLITAN DISTRICT NEWS

Pittsburgh Sun-Telegraph

SATURDAY, DECEMBER 8, 1928

METROPOLITAN DISTRICT NEWS

## Painting His Avocation, Pastor of "Little Red Church" Illustrates Sermons With Sketches!

PHOTOS BY PITTSBURGH SUN-TELEGRAPH.

**THE REV. C. W. BAKER IN PULPIT**

The Rev. Charles W. Baker, Jr., pastor, St. Mark's Lutheran Church, Springdale, is an adept in preaching and painting. In his pulpit frequently he illustrates sermons with sketches.

**PAINTS WITH BRUSH AND WORDS**

The Rev. Mr. Baker often picks up brush and palette to give form to paint the glories of nature. He is shown in his studio applying the finishing touches to a landscape.

**ILLUSTRATING BIBLE LESSONS**

Every Sunday, the Rev. Mr. Baker's sketches delight Sabbath School pupils. He is shown here explaining to youngsters a Bible topic by means of a crayon sketch.

REV. BAKER

## PASTOR'S ART HELPS WORK OF CHURCH

Springdale prides itself on having a preacher who is as adept in painting landscapes in oil, and doing pastels and black and white crayon cartoons as in preaching the gospel. The preacher-artist is the Rev. Charles W. Baker, Jr., pastor of St. Mark's Lutheran church, known familiarly as Springdale's "little red church around the corner."

Using brush, palette and crayon to give form to the glories of nature on a canvas is not an idle pastime of the Rev. Baker, but he takes greater delight in using his talent to "the glory o' God," as he expresses it. In this he is not a mere dilletante, but a master, whose work has become widely known throughout this state.

Every Sunday the Rev. Mr. Baker popularizes his Sabbath School talks with illustrations which he draws deftly with chalk before classes of admiring pupils. There is hardly a Bible character his crayon has not pictured before them. The children are not his only admirers. Adult members of his congregation are frequently given an opportunity to get a better understanding of Bible truths from the creations of his brush and crayon. He often preaches sermons, some points of which he drives home with his own drawn charts and sketches.

**GIVES CHALK TALKS**

He is constantly being called upon to give chalk talks before men's Bible organizations and church assemblies. His talks are not always on religious topics. He is equally popular in humorous talks, during which he delights his audiences with quickly sketched humorous cartoons. He has for many years conducted classes in Bible and Sunday School chalk talks at the Susquehanna, Hartwick and Gettysburg Lutheran summer assemblies. He is a frequent lecturer at teachers' training schools on pedagogical art.

Both his church and parsonage are replete with creations of his brush, palette and crayons. At the altar in the church is his masterpiece, a huge mural of Christ in the Garden of Gethsemane. It is an excellent copy of the great Michelangelo mural in the Vatican. On the walls of the parsonage are hung several of his works, landscapes and pastels. Painting all sorts of signs to advertise various church activities is another of the Rev. Baker's hobbies. He has painted two huge posters, showing his church and bearing a welcome. They have been erected near the highway at either end of the town.

Despite the fact that Rev. Baker devotes much time to his art work, his church work has not suffered, but prospered directly therefrom. He is making his sermons and Bible talks so intensely interesting with his illustrations that people are eager to attend his services. When he came to Springdale in 1922, the congregation of St. Mark's numbered only 70 members. The church then was housed in a small frame building. Today its membership is above 450 and the congregation worships in a debt-free brick church.

**HAD SIGN SHOP**

The Rev. Baker developed his artistic talent in early youth. In public school he outdistanced his classmates in art class. He frequently taught the class in the absence of the teacher. His talent provided the means for his college and theological seminary training. At Gettysburg, Pa., where he attended college and the Lutheran Seminary, he conducted a regular advertising sign shop, from the profits of which he was enabled to defray all expenses incidental to his education.

Asked why he had chosen the ministry as a career in preference to the career of an artist, he replied:

"It was a toss-up between the two. I was urged from all sides to take up art, but I felt a call to preach the gospel. I never regretted my decision to heed that call, since I have had countless opportunities to use my 'second love'—art—in the service of God and His church."

## SIDEWALKS OF PITTSBURGH

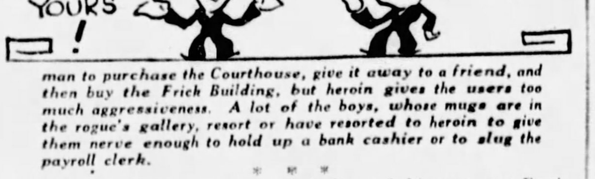

by HAVEY J. BOYLE

BILL DUFFY is one of the interesting men around town. Bill's position as chief of the narcotic agents for the government keeps him busy tracking down ladies and gents engaged in breaking the law by selling cocaine, morphine, heroin and opium. "Junk," is what Bill calls the stuff, using the term applied by the dealers.

* * *

*Bill Duffy knows as many underworld characters as any man in the city. He owns a good background for his present work. He was a newsboy in 'Frisco when Chinatown in 'Frisco was Chinatown and at an early age he saw the drug trade in a flourishing state. He's been in Pittsburgh 10 years now, having served the government in Philadelphia and other points.*

* * *

HE HEADS an efficient force of men who are always on the trail of the drug vendor. Some of their exploits would make good movie thrillers, but Bill shakes his head "No" in answer to most

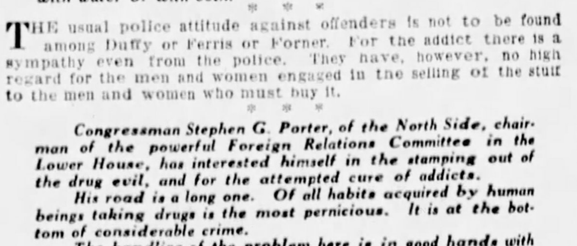


queries. Publicity is not exactly in the line of the government men who from time to time let their beards grow, wear tough-looking caps, and down-at-the heel shoes, in order to get in with the men and women who sell dope.

* * *

*Among men coming in contact with various kinds of addicts the unfortunate fellow who uses heroin is classed as among the worst. Heroin is dynamite. Opium may cause a*

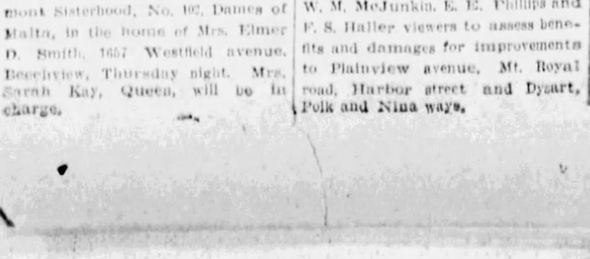


*man to purchase the Courthouse, give it away to a friend, and then buy the Frick Building, but heroin gives the users too much aggressiveness. A lot of the boys, whose mugs are in the rogue's gallery, resort or have resorted to heroin to give them nerve enough to hold up a bank cashier or to slug the payroll clerk.*

* * *

WORKING in co-operation with Duffy and his men are Frank Ferris and "Doc" Forner, city detectives, assigned to dope cases. Ferris has been in such work for 10 years. Ferris is an authority on Chinatown. He has seen many a man "laying on the hip," an expression which means the man is smoking opium. To hold the pipe over the lamp the smoker must recline on his hip.

* * *

*The detectives tell you that users of dope make the same complaint as some users of illicit liquor. The dope is "cut" with sugar and starch just as liquor is "cut" with alcohol or with water or with both.*

* * *

THE usual police attitude against offenders is not to be found among Duffy or Ferris or Forner. For the addict there is a sympathy even from the police. They have, however, no high regard for the men and women engaged in the selling of the stuff to the men and women who must buy it.

* * *

*Congressman Stephen G. Porter, of the North Side, chairman of the powerful Foreign Relations Committee in the Lower House, has interested himself in the stamping out of the drug evil, and for the attempted cure of addicts.*

*His road is a long one. Of all habits acquired by human beings taking drugs is the most pernicious. It is at the bottom of considerable crime.*

*The handling of the problem here is in good hands with Bill Duffy, whose slouch hat, sharp eyes and sharp voice complete the picture of a real sleuth.*

## POLICEMAN'S WIDOW, TOTS DESTITUTE, AID SOUGHT

Who will aid the North Side police provide a bit of Christmas cheer for the sick widow and children of their former comrade, Patrolman John Novack?

Going to the home of Mrs. Novack yesterday, rear of 1816 Brabec street, Patrolmen Harry Williams and Gottlieb Schindel reported that they found the widow and her five children, ranging from eight months to seven years, all sick in bed and in destitute circumstances.

Since the death of her husband several months ago, Mrs. Novack, the police said, has had a scanty income. She is unable to work because of family cares and little food has come into the home. Bills contracted since the death of Novack will more than wipe out the $1,200 which the widow will receive from the police pension fund, the two officers said.

Patrolmen at North Side station at once arranged to start a fund for the widow and her family to which police of the other 13 stations in the city will be asked to contribute.

### Coroner



Photo by Pittsburgh Sun-Telegraph.

**HARRY C. CLARK**

Harry C. Clark, who has lived more than 50 years in Wilkinsburg, where he is a Republican leader, has been an Allegheny County deputy coroner since 1922. He was formerly county assessor of Wilkinsburg.

### *Says Wife Struck Him, Asks Divorce*

During a fit of anger his wife struck him in the face on the dance floor of the Eagles Club, North Side, it was averred in the divorce proceedings of Edward M. Reynolds, 1227 Columbus street, instituted against Anetta Reynolds. Although the couple have been separated since 1925, Reynolds says that he has been supporting Mrs. Reynolds and wanted her to come back to him. The couple were married in 1905, Mrs. Reynolds being 45 and her husband 44.

### *Mt. Lebanon Church Holds Bake Sales*

Two bake sales will be given tonight by the Ladies' Aid Society of the Mt. Lebanon Methodist Episcopal Church. The Mt. Lebanon sale will be conducted in the office of the Keystone Lumber Company, Washington road, and the Dormont sale will be held in Mead's Drug Store, West Liberty avenue.

## ROUND TABLE TO FEATURE MEETING

"A round table tea" will be the feature of entertainment to be given by the Lee Community Club, in the Lee School auditorium, Shiras and Los Angeles avenues, Beechview, Monday night. Members and friends are invited.

Mrs. Charles H. Richards will be the chairman. A short talk on "How Clubs Make Money" will be given by Miss Elizabeth Drake. Mrs. Charles B. Hartley will speak on "Health" and Mrs. C. C. Taylor will read "Mrs. Meekie on Higher Thought," by Mary Isabel Fisk, following an informal talk on "Education for the Blind."

Mrs. Joseph G. Moorhead, president, will lead a discussion on "Lee Community Possibilities," assisted by Mrs. R. C. Long, Mrs. Frank E. Starr, Mrs. Ruby Irwin Agnew, Mrs. W. C. Kirkpatrick, Mrs. A. J. Rogers, Mrs. I. K. Myers and Mrs. William M. Price. Several songs will be sung by Mrs. John Bartley and will be accompanied by Mrs. F. C. Eberley. Refreshments will be served by the social committee, Mrs. Frank Chapman, chairman.

Articles by the blind will be placed on sale. Mrs. Thomas Townsend will be in charge of the sale.

### *Loses Suit Against P. R. R. Railroad Co.*

William Breen, who claims he was injured when his automobile was struck by a Pennsylvania Railroad train at the Preble avenue crossing of the company, in September, 1925, and sued the company for damages, lost his case. The jury in the action which was heard before Judge Harry H. Rowand, of Common Pleas Court, brought in a verdict for the defendant. The present panel of jurors has returned a large number of verdicts in favor of defendants.

### *Charges Cruelty in Libel for Divorce*

Mamie Dawson, 806 River avenue, Coraopolis, charges her husband, Floyd Dawson, with cruel and barbarous treatment in a libel in divorce filed in Common Pleas Court. The Dawson's were married in 1924.

### *Bishop Makes First Visit to Carnegie*

Bishop Herbert Welch made his first official visit to Carnegie last night when he appeared as the principal speaker at the sub-district rally of the Epworth League, held in the First Methodist Episcopal Church.

## Says Wife Called Him Cheap, Asks Divorce

After his wife had been out all night and until 9:30 o'clock Sunday morning at a card, drinking and petting party, John Wells, Jane street, South Side, hunted up his spouse, Alice Wells, to ask her what caused her absence from home. Wells testified in his divorce action before Judge Joseph M. Swearingen that his wife took off her wedding ring, told him he was a cheap skate and that she did not like married life. Witnesses had testified that Mrs. Wells had threatened to brain her husband on one occasion and had thrown a can of baking powder at him. It was also declared that she had neglected her baby and her home. The couple were married only a few years.

## SHERADEN ELKS PLAN PARTY

Plans have been completed for the annual benefit card party given under the auspices of the Ladies' Social Auxiliary, Sheraden Lodge 949 B. P. O. Elks, in the Elks' Temple, Hillsboro street, on the evening of December 14.

Bridge, "500," euchre and Old Maid as well as bingo, will be on deck for the evening with play beginning at 8:30 sharp.

The proceeds of this undertaking are to make possible Christmas joy for those less fortunate in the Sheridan district.

Mrs. C. A. Ryan, chairman of the entertainment committee, is being assisted by the following: Mrs. C. Dawson, euchre; Mrs. W. A. Kury, prizes; Mrs. C. D. McCartney, check room; Mrs. M. Kress and Mrs. E. Kress, Mrs. P. J. Werenth and Mrs. P. J. Carr, bingo; Mrs. E. Kirsch, "500;" Miss L. Lowrey, Mrs. S. McMillan, bridge; Mrs. J. L. Licot and Mrs. F. McCloskey, door committee. Mrs. J. A. Kelley is president.

### *Carnegie Squire Shot On Hunting Trip*

An accident abruptly terminated the hunting trip which Justice of the Peace A. W. McMillen and six others of Carnegie, who left for Clinton county this week for their annual hunting trip. While shifting his firearm from one hand to the other, it was discharged and the load took effect in his right foot. He was taken to a doctor's office at Renova where one toe of the foot was amputated.

## FESTIVE LANE IN BELLEVUE INDORSED

Favorable responses are being received by private residents and business houses to the plan of the Bellevue Board of Trade to decorate Lincoln avenue for the Christmas holiday season.

Suggestions for making the principal highway through the borough a festive lane to spread the spirit of Christmas are contained in a letter by John W. Vickerman, president of the Board of Trade and Benjamin Moore, secertary, residents along Lincoln avenue. The letter in part follows:

"It is suggested that each private home have an illuminated Christmas tree, five or six feet in height, on the porch or lawn. Some may prefer to festoon laurel on the porch with colored lights; others may use wreaths. Many on the avenue have already promised to decry out this idea.

"Bellevue is known as a beautiful borough. It will be more so with this display of decorations. Thousands of motor cars use Lincoln avenue as a part of the Lincoln highway and Bellevue will be pleasantly remembered. It is also suggested that the decorations be lighted from Saturday night, December 22 and continued until after New Years."

### *Father Asks $15,000 For Son's Injuries*

Veronica Rubrecht, by his father, John Rubrecht, has filed suit for $15,000 damages in Common Pleas Court against Jacob Wible as a result of injuries received when the defendant's truck collided with the Rubrecht car at Twin Hollow Lake, Butler plank road, July 1 last. Rubrecht also filed a suit on Thursday against Wible for $15,000 for injuries received by his daughter, Stella Rubrecht, at the time Veronica was hurt. Both girls were badly injured about the head and back.

### *Bible Class Plans Christmas Party*

A Christmas party will be given by the Alpha Bible Class of the Dormont Methodist Episcopal Church, in the social room of the church, Tuesday night.

The hostesse are, Mrs. Thomas Kinsey, Mrs. Victor Herb, Mrs. C. L. Todd, Mrs. F. B. Perry, Mrs. B. Franklin Crawford, Mrs. William Stevenson, Mrs. H. B. Stevenson, Mrs. Charles E. Fawcett and Mrs. W. T. Phillips.

### *Dormont Sisterhood Plans Card Party*

Bridge and "500" will be played at the card party given by the Dormont Sisterhood, No. 102, Dames of Malta, in the home of Mrs. Elmer D. Smith, 1657 Westfield avenue, Beechview, Thursday night. Mrs. Sarah Kay, Queen, will be in charge.

### *Viewers Named For Six Streets*

Judge Joseph M. Swearingen of Common Pleas Court has appointed W. M. McJunkin, E. E. Phillips and F. S. Haller viewers to assess benefits and damages for improvements to Plainview avenue, Mt. Royal road, Harbor street and Dysart, Polk and Nina ways.

## FOUR PITTSBURGHERS AMONG JEWISH LEADERS

JOSIAH COHEN — MAURICE FALK — HENRY KAUFMANN — MRS. SOL ROSENBLOOM

Four Pittsburghers are among the 147 singled out throughout the nation as the Jewish leaders in 20 fields of endeavor by the American Hebrew Magazine. They are: Bench and bar, Judge Josiah Cohen, civic benefactions; Henry Kaufmann, merchant, and Maurice Falk, and Palestine rehabilitation, Mrs. Sol Rosenbloom.

## Hoover Road Party

NEW YORK, Dec. 8.

Hoover is going in and out of those South American countries so fast they must be equipped with revolving doors.

That Vestris investigation certainly turned in a thorough report. They said the ship was wrong, the crew was wrong, the captain was wrong, the inspectors were wrong, England was wrong, America was wrong, the ocean was wrong.

The only thing they failed to criticize was the thing that caused it all. That was the weather.

Yours, WILL ROGERS.

(Copyright, 1928, by McNaught Syndicate, Inc.)

### Tree 550 Years Old Going to Decay

IN spite of constant care, Hungary's oldest tree shows signs of dying. It is a Turkish hazel, 60 feet high and nearly 50 feet in circumference, believed to have been planted 550 years ago by Queen Marie.

# Magazine Page

### How the Word "Sincere" Originated

THE word "sincere" originated from two Latin words, "sine cera," meaning without wax. In the days of ancient Rome cracked and chipped vases were made as good as new by filling up the cracks with wax.

# RAINBOW CHASING

## •BY THOMAS EDGELOW•

(Continued from Yesterday.)

## Michael Sends Madge Away For a Rest and Carroll Follows Her

WHAT HAS GONE BEFORE

Madge Sayer, young and beautiful, lives in a dingy New York apartment with her father, an unsuccessful inventor, who always plans for riches that never come. Madge seeks thrills and gaiety and longs for the intoxication of joyous living. At a party given by Frances Storrs, a friend, she meets Carroll Dudley, handsome artist, aviator and "man about town." Dudley lays siege to Madge, who is warned by Frances Storrs. She dines in his luxurious studio apartment. He takes her on a midnight airplane ride and following several days' rushing asks her to pose for him. Madge agrees on certain conditions. These he accepts, but after posing Dudley takes Madge in his arms and professes his love. She assures him of her own love and speaks of marriage which Dudley avoids. Over an accidentally "broken-in" wire Madge hears him called "a Prince of Cads." He allays her suspicions, but when he is out a woman appears in the studio. "I am Mrs. Carroll Dudley," she announces to Madge. Carroll explains that love made him hide his marriage but now he is to be free. Madge accepts his explanations. Unexpectedly she returns from a visit to her father now staying in the country and finds that Carroll has exhibited her painting to a party of his friends. In a rage she rips the canvas with a stiletto and rushes into the street. She wakes up in a hospital room with flowers and nurses, and a message from the rich young Michael Winchester whose car had run her down. Winchester falls in love with Madge, and insists that she go to Atlantic City to recuperate.

NOW GO ON WITH THE STORY.

CHAPTER X.

THE morning following Michael Winchester's visit to the hospital was one of pleasant thrills for Madge. A discreet representative from one of the smarter stores arrived to discuss clothes. And later another representative appeared with mysterious cardboard boxes—boxes of all sizes and colors.

Open, these boxes spilled their riches over the bed, heaped them over the chairs and into the closet.

Among them were two little evening dresses, three afternoon frocks, a chic tailored suit in white, and several silk sport models in pastel shades. And there were hats, and intimate frilly garments, and slippers for all occasions. The smaller boxes yielded up their store of stockings, gloves and scarves of filmy delicacy.

Then, when she was alone again, and the pretty things had been put away, for a while tears brimmed in her big eyes. Carroll! How she would have loved to have worn these clothes for him and for his delight! She forced back the tears.

"Mustn't!" she rebuked herself. "Mustn't be a silly little ninny. There isn't any Carroll—and don't you go and forget it again. No Carroll; not any more."

Next morning, the doctors permitted her to leave the hospital. A highly efficient maid, one Anna, appeared and took charge of the details of preparing Madge for the trip, and soon she and her father were at the depot. There it became apparent to Madge that the friends of Michael Winchester had their way made smooth. A wheel chair was waiting for the arrival of the limousine, and carried Madge down in an elevator to the train, where she was helped into a drawing room. Orchids from Michael awaited her.

The arrival at the Atlantic City hotel was almost royal in its splendor. The manager himself was in attendance. One of Michael's secretaries had acted as advance agent for her tour. She was shown to the suite reserved for her and for her father. It consisted of two bedrooms and two sitting rooms, to say nothing of reception foyer and private dining room. The windows faced the ocean, and it was in the suite that Madge decided to rest after Anna had helped her into a lounging robe.

She sent her father out to drive in the glistening car, as she knew he was secretly longing to do, and she sat before the windows watching several airplanes circling in the sky over the blue water caused poignant memories—memories that stabbed and refused to be banished, so that later it was half-heartedly that she yielded to her father's importunities to go for a short drive with him.

"I came back on purpose to fetch you," he pleaded. "It's grand out, and you need all the air you can get."

As Madge was pushed out of the elevator in her wheel-chair, into the lobby of the hotel, her heart suddenly seemed about to cease beating—for there, coming towards her in his trim flying clothes, was Carroll Dudley!

Madge had just time to wonder what Carroll wanted after the unmistakable snub he had received at the hospital, when he was by her side, stooping over her, his good-looking face smiling at the sight of her.

"Oh, Mr. Dudley, of all people!" she managed, by a supreme effort, in a tone of raillery. "You know my father, I think!"

But Carroll ignored Mr. Sayre, and the latter, sensing tragedy in the air, turned to his daughter.

"My dear, I've forgotten a long-distance call. I'll see you—at dinner." And he walked quickly away.

"Ecstasy!" Carroll was saying in a low, tense voice. "I must talk to you—you don't know—"

Then through the crowd in the lobby, Madge perceived the chauffeur coming towards her.

"Oh, take me out to the car," she began, ignoring Carroll. "By the way, I don't know your name."

The man flushed. "Collins, Miss. Didn't Mr. Winchester tell you that it was me that ran you down? I asked partickler for this job—to try and express how sorry I am, Miss."

Madge smiled on him, and from that moment won another slave. "I think it was more my fault than yours, Collins," she told him. "Now please get me out to the car."

"I tell you I've got to talk to you," Carroll broke in.

Even though Madge felt that her heart was breaking because of the poignant sweetness of the memories that flooded her consciousness, she did know a little thrill of triumph. She saw herself as a queen granting an audience to a subject, as, partly to save a scene, she turned to Carroll and said coldly:

"My car is waiting. You may drive with me if you have anything to say."

He did not reply until they were safely in the car, and Collins, at Madge's request, was driving very slowly along the boulevard flanking the boardwalk.

"You must forgive me, Ecstasy!" Carroll was pleading in a low voice. "You don't understand an artist. My darling, I was stewed when I showed a few people that—"

"Suppose we don't refer to that!" and her voice cut him like a whip.

"Well, it was my pride in my art, and in you. Then as to the things I said to you in the studio during the row, don't you know that a man always strikes at the thing he loves best?"

"The coward does it with a kiss, the brave man with a sword!" quoted Madge, bitterly.

She lay back, pretending to watch the crowds that thronged the boardwalk.

"I think you are behaving very stupidly," Carroll made the mistake of complaining.

She turned on him fiercely. "You criticize me! Carroll, I wish you to understand that you have been a cad from first to last. And a liar I never want to talk to again!"

Carroll's eyes narrowed to slits, and his smile changed to a sneer.

"I quite see the mistake I made," he jeered. "Naturally, you would hardly be interested in a poor painter when you are being so luxuriously provided for by one of the richest men in the world!"

"Collins!" Madge called.

The chauffeur, slowing instantly, looked around and touched his cap.

"Stop please," and the car glided to the curb. Collins was at the door.

"Mr. Dudley wishes to get out," Madge said smoothly.

Slowly Carroll alighted from the car. Standing with one foot on the running-board, his face white with rage and frustrated desire, he smiled evilly.

"Some of the old saws have a lot of truth in them," he said. "Don't forget that one, my dear, about he laughs best who laughs last. But for the time," and here he bowed with mock reverence, "au revoir, Madame du Barry!"

"Drive on quickly, Collins," Madge instructed, cold with fury.

But the sneer as to Winchester caused Madge to consider her position. That the thing was a lie had no bearing on the case, for it seemed it would be impossible to know so rich a man without setting tongues wagging. She must get well as quickly as possible.

When she reached her suite again, she was surprised to find Winchester waiting for her. Beside him on the lounge was a very black, intensely up-stage Scotch terrier.

"I just ran down to see if they were treating you properly," Winchester said as he rose. "And to introduce you to someone who may grow dear to you. I can't introduce him to you, as his conceit is so appalling, so let me formally present Miss Madge Sayre to you, Tam." And he stooped to pat the alert little fellow who was gravely contemplating Madge in her wheel-chair.

"Oh, isn't he a darling!" Madge enthused.

Winchester helped her from the chair to the lounge and Tam approached to consider her. Madge made much of him, and finally Tam decided that he might conceivably like her. At least she promised well.

"Will you ask me to dinner?" Michael entreated at last. "I am not staying at this hotel."

After he had gone, Madge appreciated his delicacy. She was staying at perhaps the best hotel in the city, and yet he had deliberately exiled himself so that people could not say they were even staying under the same roof.

"Madame du Barry, indeed!" Madge said to herself. "He treats me more like a queen."

Madge had dressed for dinner—with the assistance of Anna—when her father entered. By his face she knew that something terrible had happened. She sent Anna away, and turned to him in sympathy.

"What is it, father dear?" she asked.

"Nothing—nothing at all," he evaded her.

"Father, we've always been pals, haven't we? Won't you tell me?"

And because he needed the solace of her sympathy, he told her. All his remaining capital had been placed on margin on a certain stock which that afternoon had been completely wiped out.

"It means that we are broke, my dear—really, actually broke. I doubt if I can put my hand on five hundred dollars. Three hundred would be nearer the mark."

(Continued on Monday.)

## THE ELIMINATION PROCESS -:-

Drawn by Dorothy Flack

DOESN'T that call to mind your youthful struggles with algebra? Only through a process of elimination did you reach the solution to the mysteries of "X." And so it is with you now.

So many given quantities are floating through your mind, but the "X" eludes you every time. So there's only one thing to do, and that is, apply your algebraic rules to your love test.

Through a process of elimination, each phantom face disappears until only the "X"—the unknown—floats hazily before your eyes. And the more you dwell on the unknown the more you are anxious to firmly establish the identity of Mr. "X," who is to bring you the fulfillment of your dreams of Love.

And you'll find it is very easy, once you set your mind down to it. Because Mr. "X" is one who embodies all the attributes you have set down in your heart for the one who is to claim it. In other words, he's Mr. Right come to life. True, there may be some little thing which you don't exactly like, but that is so overbalanced by the multitude of other things that you forget the wee ones.

So when you find Mr. "X" constantly before your mind's eye, and find that he fills every waking and sleeping thought, then you'll know you have at last completed your "process of elimination" in the Game of Love. And you'll be sure that Mr. "X" is the Man of your Dreams—the man who will bring about the fulfillment of your dreams and give you the Love for which you have been searching.

## Love's Awakening

A Continuation of Love's Embers

By ADELE GARRISON

### A Silent Duel for Love Begins Between Mary and Olina

AS Princess Olina of Transvania finished her laughing question as to Mary's escort upon her outing, I involuntarily straightened in my chair at something in her voice which to me, knowing her story, was like a reading upon a thermometer.

I was sure that our lovely royal visitor, who was still Miss Eleanor Lincoln in the minds of all but a few of us, did not herself realize the significance of the tremolo in her voice when she said that Mary's absence "explained the activities of our friend, Mr. Jackson," adding that she had telephoned that picturesque youth, asking him to come over and play a game of tennis only to be given the excuse of a luncheon engagement. But it verified in my mind a suspicion which I had harbored for several weeks, the conjecture that Olina, despite her infatuation for Noel Veritzen, was still interested enough in her former suitor, Prince Georges of Trees, now supposed to be plain George Logan Jackson, to be distinctly jealous of him.

The confirming of my suspicion was a distinct fillip to the determination I had formed to do everything in my power to foil Philip Veritzen's fantastic plan of fostering a marriage between his son and the lovely young princess of Transvania, whose equally beautiful mother had held the hopeless adoration of my employer's tragic youth.

If I succeeded in that I knew I should also be able to thwart the patent purpose of young Prince Georges to marry Mary, tossing his rank aside as if it were a wornout toy. To my eyes, I must confess, it had no more value than a toy, but I could guess what their heritage would mean to Olina and Georges when their present infatuations should have cooled, and knew that no real happiness could ever come of such ill-mated pairing.

But it was not altogether an impersonal belief in the wisdom of breaking up the attachments which prompted the phrasing of my answer to Olina's question. Of all four of the picturesque quartet, my sympathies were with Noel Veritzen, for his emotions were the most sincere and he was suffering most. I had seen him wince as Olina voiced her belief that young Mr. Jackson had been Mary's escort, and the look in his eyes made me stretch the truth until it was hopelessly out of shape.

"Yes, Mr. Jackson was the god of the machine—literally"—I told her, "for he has traded his car in for a wonderfully good-looking roadster. I really was quite provoked at Mary, for I almost had to compel her to go. I should fancy that a handsome young man and a car equally attractive would be a combination to tempt any young woman, but Mary is an odd fish. She simply begged me to let her stay at home and help take care of Junior, to whom she is devoted. But I made her go, for as I said before, she really needed the outing."

I salved my conscience with the remembrance that Mary really had asked me to let her stay and help me take care of Junior. But I was also aware that no such reluctance tinged her acceptance of my dictum that she go as I had just pictured. But I justified my exaggeration when I saw the involuntary joyous flash of relief in Noel Veritzen's eyes as he turned them on me. And I am afraid I took an equal but malicious satisfaction in seeing the chagrined look which Olina could not wholly disguise, and the quick narrowing of Philip Veritzen's eyebrows which told me that my chatter had been as unwelcome to him as it was to Princess Olina.

Nothing could have so plainly proved his ruthless determination to carry out this plan of marrying Noel to Olina. He had chosen Mary as a dramatic protegee with the announced intention of making her the most famous star he ever had trained. I knew the rigid routine upon which he insisted. Yet he was evincing distinct displeasure at her reluctance to accept the attentions of a young man, something usually forbidden to his protegees. And when a few minutes later Prince Georges' car whirled into the driveway and its royal occupant followed Mary up the steps I saw Philip Veritzen's eyes go from the girl to his son, in watchful speculation, and felt a sudden desire to call out "On guard!" to both of them.

(Copyright, 1928, Newspaper Feature Service, Inc.)

### Norwegian Krands

Wash a half pound of butter well, then beat to a cream. Mash the yolks of two hard-boiled eggs smooth and add to them two raw egg yolks. Beat in a half cupful of powdered sugar, the butter and a wineglass of home-made wine or cordial. Sift in a pound of flour and knead until all is blended, then shape into small cakes in the hand, dip each in the beaten egg whites, then roll them in sugar and bake on a greased tin in a slow oven a delicate brown.

### To Get Lemon Juice

By heating a lemon before squeezing it, nearly twice as much juice can be extracted as otherwise would be the case.

## Correct Manners

By Mrs. Cornelius Beeckman

### When to Send Flowers

DEAR MRS. BEECKMAN:

1. When opening a bank account and signing checks, which is the proper way to sign one's name, especially when husband and wife have a joint account—Mrs. George Smith, or her own name, Mary M. Smith?

2. When sending flowers for a funeral at an undertaking parlor is it proper to put the name of the deceased on the envelope? When the funeral is held at home and one is sending flowers is it necessary to put a name on the envelope or just the address? If so, should it be the name of the deceased?

3. Is it proper to write "with sympathy" on the personal cards sent with flowers?

NEWLYWED.

"MARY MASON SMITH" is the best form to use. That is, the wife usually chooses to retain the first and last names of her maiden name and to use them with her husband's last name.

2. Whether the flowers are sent to an undertaking parlor or to the home they should be sent in the name of the nearest relative, or the head of the house, or the nearest mourner. This name, not the name of the deceased, should be written on the envelope that is enclosed with the flowers.

3. Yes, this message is always in good taste and in good form. If you know the people very well you may, if you wish, make your message more personal: "With deepest sympathy and devotion," or something that indicates the relationship.

### Bridal Receptions

DEAR MRS. BEECKMAN:

I should be glad if you would advise me how the bridal party should be arranged for a home reception. The bridal party consists of the bride, bridegroom, the two attendants of the couple and the parents of both the bride and bridegroom.

PERPLEXED.

USUALLY, in the receiving line the father and mother of the bride stand first, since they are the hosts of the occasion. But sometimes the father prefers not to stand on the receiving line, but to "mingle with the guests" and have a larger field to greet his guests. However, always the mother stands first, unless her husband stands with her, and then he stands first, greets the guests with his wife and then, if necessary, introduces them to the father and mother of the groom, who usually stand next. So the line usually is (unless the fathers of the bride and groom prefer not to "receive" in the receiving line): First, the father of the bride; next, the mother of the bride; next, the father of the groom; next, the mother of the groom; next, the groom; next, the bride; next, the chief attendant of the bride, and last, the bridesmaids, if there are any. The best man does not take a place in the receiving line, but stands near so that, if necessary, he may do any service that the groom wishes done.

(Copyright, 1928, Premier Syndicate, Inc.)

## Meditations of a Wife

By HELEN ROWLAND

### Sentimental Calories

A FLUCTATING love is a far harder thing for a woman to endure from any man than a permanent hatred.

* * *

**Love, like eating and breathing, is a perfectly natural thing, but love-making, like cooking, is one of the civilized ARTS—for which fewmen seem to have the required technique or any special gift.**

* * *

Many a bachelor would marry, if he could only love one girl long enough to get all the way to the altar before another girl caught his eye.

HELEN ROWLAND

* * *

**An old-fashioned girl is one who thinks that, when a man stares at her legs appraisingly, he is being rude, instead of that he is being flattering.**

* * *

Somehow, a man who stoops to marry a woman for her money, always gets a moral headache or a crick in the neck, when he discovers that he is expected to go right on stooping for the rest of his life.

* * *

**Sometimes a man's first wife saves enough by feeding him on lamb stews and left-overs for him to feed his second wife on terrapin and champagne.**

* * *

It isn't so often presence of mind as absence of enthusiasm that enables a man to drive perfectly with one hand and casually pet with the other.

* * *

**Many a man has carried a girl's letter in the pocket over his heart for a week—and then wondered, when he came across it in his desk a few years later, who on earth it was that signed herself "Sweetie."**

* * *

A man's idea of a "bad memory" is the kind that keeps reminding him of a debt, a duty or a woman that he wants to forget!

(Copyright, 1928, King Features Syndicate, Inc.)

## Horoscopes

### Sunday, December 9

SUNDAY'S horoscope shows us the planets all harnessed in gold, especially the ever beautiful and gracious Love Star, Venus, parallel with the Sun and in kindly juxtaposition to Mercury and Saturn. This prefigures blessings on domestic, affectional, social and artistic activities, other influences coinciding. Employment is under good augury, also be careful as to change.

Those whose birthday it is are under favorable auspices for the year, in employment and in all that pertains to heart and home activities. Business belonging to feminine interests flourish, but be not hasty, impulsive, nor rendy to jump into sudden changes.

A child born on this day may be popular, talented and much loved and respected despite a tendency to turbulence and restlessness.

*To the heavens above us O look and behold*
*The planets that love us all harnessed in gold.*
*—Rudyard Kipling*

### Monday, December 10

MONDAY'S astrological configurations point to sudden and important change, possibly radical and far-reaching in its effects upon all future activities. Although the prospect is for unusual benefits, yet there is some need of precaution against duplicity and intrigue, particularly in negotiations with rings or combines, also with secret societies. Personal matters should be pleasant.

Those whose birthday it is are on the threshold of a year of unexpected change or possible travel, which may have a very radical effect on the entire future. With care as to betrayal or sinister undermining in connection with close corporations or combines, great benefits may be assured. Personal affiliations should be pleasant.

A child born on this day may have many original talents, with probably inventive genius. It should not have a commonplace career.

*'Tis we that do make errant all the rays that stream upon us from astral heights.—"A. E."*

### Soak Bacon Before Boiling

Before boiling a piece of bacon soak it for 12 hours in cold water. If this is done it will not waste in cooking.

(Advertisement.)

**Stop That Cough Quick!**

**Famous Prescription Has a Double Action.**

The phenomenal success of a famous doctor's prescription called Thoxine is due to its double action. It immediately soothes the irritation and goes direct to the internal cause not reached by patent medicines and cough syrups. The very first swallow usually relieves even the most obstinate cough.

Thoxine contains no chloroform, dope or other dangerous drugs. Safe and pleasant for the whole family. Also excellent for sore throat. Quick relief or your money back. 35c, 60c and $1.00. All druggists.

## How to Keep Well

By Royal S. Copeland, M. D.

### Infant's Stomach Is Limited In Capacity

OVERFEEDING is one of the chief causes of a baby's unhappiness. It may protest for a few moments if not permitted to take all the food it thinks it wants. But it is sure to be miserably unhappy for a long time if permitted to take this surplus of food.

DR. COPELAND

The baby's stomach is limited in capacity. It just cannot hold more than a very limited quantity of food. If too much milk is given, the excess is returned through the mouth.

The doctors call this manner of the rejection of food, "regurgitation." That is a big word, isn't it? Regurgitation differs from real vomiting. It is merely a return of the surplus, without sign of pain or illness.

Nature is very alert to the health and welfare of the baby. The stomach is supplied with watchful nerves and strong muscles. On the first sign of overfeeding the good little stomach makes known that it can handle no more food. The regurgitation of the milk is the warning to the mother that baby has had enough.

The mother has more milk than the very young baby needs. This must not be forgotten. As the child grows older and stronger it can take more.

Vomiting is quite a different thing from simple regurgitation. In the latter the milk is returned sweet and normal. In vomiting the ejected material is sour and may be clotted.

True vomiting is accompanied by certain pronounced symptoms indicating real illness. The baby is cold and pale. It may be bathed in a clammy perspiration. Everybody can see it is a sick youngster.

Vomiting does not of necessity indicate stomach trouble. Usually it does, but the infectious or contagious diseases are sometimes introduced by this symptom. Pneumonia and other ailments may begin this way.

In most instances, however, vomiting, especially if the discharged material has a disagreeable odor, is a sign of a disturbed stomach due to improper feeding. On this account the first thing to do in case of vomiting is to stop the food.

It seems a terrible thing to a young mother to deprive her baby of all food, but it can go very well for seven or eight hours without any food whatever. Then barley water can be given.

Always notify your doctor if the baby is seized with vomiting spells. There is something wrong in your method of feeding and you should find out what must be changed to make the feeding exactly right.

### Answer to Health Queries

W. Q.—Why do we dream and what is the cause?

A.—Often due to an intestinal disturbance or a nerve condition. Eating just before retiring is a frequent factor. Keep the system clear and you will probably notice general benefit.

* * *

R. Q.—What can I do for pimples? My face is just covered with them.

A.—You should correct your diet by cutting down on sugar, starches and coffee. Eat simple food. Avoid constipation or sluggish bowel movements. Exercise daily to the extent of causing gentle perspiration.

* * *

S. S. Q.—Is secondary anemia curable and what is the treatment? Would a patient suffering from secondary anemia be helped by hypodermic injections of iron?

A.—Depending upon the other conditions surrounding the case. Yes. The patient should be under the care of a physician and follow out his instructions most carefully. Each case demands specific treatment.

(Advertisement.)

**QUICK RELIEF FROM CONSTIPATION**

That is the joyful cry of thousands since Dr. Edwards produced Olive Tablets, the substitute for calomel.

Dr. Edwards, a practicing physician for 20 years and calomel's old-time enemy, discovered the formula for Olive Tablets while treating patients for chronic constipation and torpid livers.

Olive Tablets do not contain calomel, just a healing, soothing vegetable laxative mixed with olive oil.

No griping is the "keynote" of these little sugar-coated, olive-colored tablets. They cause the bowels and liver to act normally. They never force them to unnatural action.

If you have a "dark brown mouth"—bad breath—a dull, tired feeling—sick headache—torpid liver—constipation, you'll find quick, sure and pleasant results from one or two of Dr. Edwards' Olive Tablets at bedtime.

Thousands take them every night to keep right. Try them. 15c, 30c, 60c.

# EVENING SUN-TELEGRAPH MARKETS

*Stock Prices Irregular.*

*Blaw Knox Lower*

## Forbes

**Warning by Savings Bank; Irish Lad Makes Millions.**

—By B. C. FORBES—

THE oldest savings bank in New York, the Bank for Savings, has posted this notice so that all who come in to withdraw funds find it staring them in the face:

"Depositors are warned, in their own interest, against withdrawing money for proposed investment until they have consulted with some bank official, either here or in any other bank or trust company, as to the safety of the investment."

This institution has one savings account, still running, which was opened 109 years ago. Only $15 was ever deposited, but this $15 has earned in interest no less than $2,667.33.

Many of those who have withdrawn money from savings banks to gamble in stocks will have less to show by and by than if they had kept it on deposit. But the mania for speculation has become so virulent that caution and conservatism are ridiculed.

LAST night I was reading a new volume describing the career of John Law, the author of what became known as the "Mississippi Bubble" two centuries ago. He first obtained power to start a bank in France, next he launched a colonization scheme in Louisiana, opened a royal bank, was made comptroller general of France, issued paper currency galore, entered international trade on a grand scale, and ran his shares up to fabulous heights.

The scenes surrounding the speculation in the Law shares were not so very different from the scenes witnessed in brokers' offices in this country today. Then, as now, women caught the gambling fever. Brokers' offices had to work night and day to handle the clamor for the stock. Earnings didn't justify the skyrocketed quotations but everybody was dazzled by the rise and did not stop to reason that it could not go on forever.

The stories of the profits made then even outshine those related in this country lately—although some of the tales now current here of fortunes made by workmen, maids, bootblacks, barbers and others higher in the financial scale are becoming numerous and picturesque.

The "Mississippi Bubble" burst disastrously. American conditions represent no bubble. They are, on the contrary, unusually sound. Inflation is conspicuous by its absence throughout industry and business.

But as much cannot be said concerning stock speculation.

IT WAS recently mentioned in this column that Everett B. Sweezy, one of the right-hand men of George F. Baker, dean of New York bankers, was one of the relatively few big bankers who had not become frightened by the advance in stocks. Mr. Sweezy, as then explained, had been obliged to go away for a rest. A friend has just told me that Mr. Sweezy has not altered his analysis.

THIS comes from J. A. Hickey, secretary-treasurer of the eastern broker division of the Commercial Telegraphers' Union of North America:

"On behalf of the eight hundred members of this organization, employed as telegraphers in brokerage houses in the financial district, we wish to express our thanks and appreciation for your column 'when is the best time to advance salaries?'"

I UNDERSTAND that the public will have an opportunity to become financially interested in one of the foremost grocery chains in New York and surrounding territory, the Reeves stores. This business, now rated the second largest of its kind in New York, has been built up by an Irish immigrant who had to start work when only a tiny lad. He learned the business, however, from floor sweeping up, early saw the possibilities of owning more than one store, plowed back all his earnings into the business — and became, of course, a millionaire many times over.

I once asked Mr. Reeves what was the secret of success in the chain store business. His emphatic reply was: "Men—getting the right men and training them properly."

Unlike many, Mr. Reeves doesn't try to do everything himself. Nor does he believe in overwork. Rather, he believes in keeping in the very finest fettle, mentally and physically, by getting out on the golf course several afternoons a week.

"I feel I have only begun to scratch the ground, that our business has only got a good start," he declared.

Is there something in the atmosphere of "ould Ireland" that inspires so many Irish lads to migrate to America and become millionaire merchants?

SCORE another one for American business men. James P. Butler, president of the Canal Bank and Trust Company, the largest financial institution in New Orleans, and indeed in the South, has just received the loving cup presented annually to the citizen rendering the most distinguished service to the city. This honor was won mainly by "his intelligent, unselfish and indispensable service in the safety, relief and prevention work arising from the Mississippi flood."

All business men are not self-seeking money grabbers.

DWIGHT W. MORROW would make an ideal secretary of state for President Hoover. Not only has he extraordinary ability, but he earned the reputation of being the warmest-hearted, most unselfish man in the whole of New York's financial world. He never has to act the diplomat. He always is just himself—and that's enough.

LOOK out for money squalls.

(Copyright, 1928, by B. C. Forbes.)

## STOCK MARKET PRICES TURN IRREGULAR

NEW YORK, Dec. 8.—(AP.)—Extreme irregularity in price movement developed at the opening of today's stock market. Radio broke 7 points, Commercial solvents 4¾, and Stewart-Warner 4, while Gold Dust, Cerro de Pasco Copper and Missouri Pacific yielded a point or so. A. M. Byers jumped 6 points on the first sale, and initial gains of 1 to nearly 3 points were recorded by U. S. Steel common, General Motors, Chrysler and International Combustion Engineering.

Price movements continued erratic in the early trading due to the heavy week-end readjustment of speculative accounts. Wall street heard today that the recent credit stringency was due, in part, to the withdrawal of foreign funds loaned here. There was a rather general belief in banking circles that the brokers' loan figures have reached a peak for some time to come and that next week's Federal Reserve statement will reflect the drastic liquidation that has taken place in the last few days.

Renewal of selling pressure against Radio forced that stock down 39 points to 329, or more than 70 points below yesterday's high, before the end of the first half hour. Kolster Radio, which broke sharply on the San Francisco exchange yesterday, quickly sagged 8 points. Sears Roebuck fell back 7. Commercial Solvents extended its loss to 5½ and Montgomery Ward, American Express, Liquid Carbonic and Nash Motors recorded early losses of 2 to 3 points.

Dupont quickly rebounded 25 points to 480. Victor Talking Machine, General Electric, Packard Motors, American Smelting and Chile Copper sold 3 to 5 points higher.

Foreign exchanges opened easier, with sterling cables down 1-32 of a cent to $4.85 1-32.

## LOCAL STOCKS

(Quotations at the Close.)

| Banks— | Par. | Bid. | Ask. |
|---|---|---|---|
| Colonial Trust | 100 | 305 | 330 |
| Commonwealth Trust | 100 | 350 | 360 |
| Dollar National | 100 | 604 | .... |
| Duquesne National | 100 | 320 | .... |
| Fidelity Title & Trust | 100 | 630 | .... |
| Fifth Avenue Bank | 100 | 410 | .... |
| Fifth Avenue Trust of Pgh | 100 | 410 | .... |
| Iron & Glass Dol. Sav | 50 | 310 | .... |
| Keystone National | 100 | 300 | .... |
| Marine National | 100 | .... | 170 |
| Mercantile Trust & Trust | 50 | 79 | 81 |
| Pennsylvania National | 100 | 205 | .... |
| Peoples Savings & Trust | 100 | .... | 290 |
| Pittsburgh Trust | 100 | 276 | 290 |
| Fifth National | 100 | 135 | .... |
| Union National | 100 | 510 | .... |
| Miscellaneous— | | | |
| Am. Win. Glass Mach.. | 100 | .... | 31 |
| Arkansas Gas | | 3½ | 3¾ |
| Arkansas Gas pfd | 10 | 7½ | 7¾ |
| Armstrong Cork | | 60 | .... |
| Blaw-Knox | | 43½ | 44 |
| Carnegie Metals | 10 | 19½ | 20 |
| Central Ohio Steel | | 23 | 24 |
| Central Ohio Steel pfd | 100 | 93 | 94 |
| Devonian Oil | 10 | .... | .04 |
| Federated Metals v.t.c. | | .... | 30 |
| Follansbee Bros. pfd | 100 | 98 | 98½ |
| Harbison-Walker Ref. | | .... | 55 |
| Independent Brewing | 50 | .... | 1½ |
| Independent Brew. pfd | 50 | .... | 3½ |
| Joseph Horne | | 38¼ | .... |
| Joseph Horne pfd | 100 | .... | 104½ |
| Lone Star Gas | 25 | 63½ | 63¾ |
| Mac. Drug Stores | | 28 | 28½ |
| McKinney Manufacturing | | 12 | 12½ |
| National Fireproofing | 50 | .... | 11 |
| Penn-Federal pfd | 100 | .... | 99 |
| Pittsburgh Brewing | 50 | 2¾ | 4 |
| Pittsburgh Brewing pfd | 50 | 6¾ | 7½ |
| Pittsburgh Plate Glass | | 67 | .... |
| Pgh. Screw & Bolt | | 59 | 60 |
| Rich'n & Boynton pfd | 10 | .... | 20½ |
| Salt Creek Consol. Oil | 10 | 5½ | 5¾ |
| San Toy Mining | 1 | .04 | .... |
| Standard Sanitary Mfg. | | 44 | 44½ |
| Suburban Electric | | 26½ | 26½ |
| Union Storage | 25 | 42 | .... |
| United State Pipe | 25 | .... | 13 |
| Westinghouse Air Brake | | 44¾ | .... |
| William Zoller | | 60 | .... |
| Wilson Steel | 25 | .... | 16 |
| Wheeling Steel Bonds— | | 31 | .... |
| Independent Brew. 6s | | 69 | 70 |
| Pittsburgh Brewing 6s | | 93 | 95 |

### Sales on the Exchange.

| | Shares | Price. |
|---|---|---|
| American Vitrified Products | 40 at | 16½ |
| Arkansas Gas | 1400 at | 3¾ |
| Arkansas Gas pfd | 100 at | 7¾ |
| Do | 60 at | 7¾ |
| Do | 196 at | 7¾ |
| Armstrong Cork | 203 at | 60 |
| Blaw-Knox | 311 at | 44½ |
| Do | 220 at | 44 |
| Carnegie Metals | 225 at | 20 |
| Do | 100 at | 19½ |
| Do | 50 at | 19¾ |
| Do | 30 at | 20 |
| Do | 25 at | 19¾ |
| Do | 200 at | 20 |
| Do | 75 at | 19¾ |
| Do | 100 at | 19 |
| Do | 1300 at | 19½ |
| Do | 50 at | 19½ |
| Do | 100 at | 19½ |
| Joseph Horne | 15 at | 38 |
| Lone Star Gas | 25 at | 64 |
| Do | 25 at | 63¾ |
| McKinney Manufacturing | 110 at | 12 |
| Do | 100 at | 12¾ |
| Pittsburgh Plate Glass | 100 at | 67½ |
| Do | 15 at | 68 |
| Do | 40 at | 67½ |
| Do | 40 at | 67 |
| Do | 100 at | 67½ |
| Do | 100 at | 44 |
| United Engineering | 100 at | 44 |
| Westinghouse Air Brake | 22 at | 45 |
| West Penn Railways pfd | 10 at | 102 |

## ODD LOT QUOTATIONS

WANTED.

| Shares. | | Price. |
|---|---|---|
| 5 | Arkansas Gas | 3½ |
| 13 | Arkansas Gas pfd | 7½ |
| 10 | Arkansas Gas pfd | 7¾ |
| 25 | Devonian Oil | .04 |
| 5 | McKinney Manufacturing | 12 |
| 25 | McKinney Manufacturing | 12 |
| 1000 | San Toy Mining | .04 |
| 15 | West Penn Railways pfd | 100½ |
| 50 | William Zoller | Market |

OFFERED.

| | | |
|---|---|---|
| 45 | American Window Glass pfd | 88 |
| 30 | Am. Window Glass Machine | 30 |
| 10 | Am. Window Glass Machine pfd | 49½ |
| 20 | Arkansas Gas | 3¾ |
| 15 | Auto Finance | 16 |
| 25 | Consolidated Ice pfd | 24 |
| 50 | Joseph Horne | 38½ |
| 12 | McKinney Manufacturing | 12½ |
| 10 | McKinney Manufacturing | 12½ |
| 75 | National Fireproofing | 11 |
| 10 | Penn-Federal pfd | 99 |
| 10 | Richardson & Boynton pfd | Market |
| 14 | Salt Creek Consolidated Oil | 5¾ |
| 50 | Standard Plate Glass pr. pfd | 28 |
| 1 | Union Trust | 14000 |
| 1 | William Zoller | Market |
| 5 | William Zoller pfd | Market |

## DIVIDEND NEWS

**Coca Cola International.**

Coca Cola International, holding corporation for the Coca Cola Company, has declared the regular quarterly dividend of $3 a share, payable January 2 to stock of record December 12.

* * *

**National Cash Register.**

An extra dividend of $1 has been declared by directors of the National Cash Register Company on the class A and B common stock. Regular quarterly dividend of 75 cents on the common A and the regular annual $3 payment on the common B also were ordered. All dividends are payable January 15 to stockholders of record December 20.

### Pittsburgh Clearing House.

| | Exchanges. | Balances. |
|---|---|---|
| Today | $ 30,877,470.49 | $12,774,671.71 |
| Week ago | 34,921,012.67 | 13,493,758.74 |
| Year ago | 26,331,017.94 | 11,077,608.86 |
| For the week | 196,737,986.07 | 80,423,389.85 |
| Prev. week (5 days) | 173,141,409.58 | 71,711,513.48 |
| Same week last year | 161,831,254.26 | 68,208,560.78 |

### New York Clearing House.

NEW YORK, Dec. 8.—(INS.)—Clearing house statement: Exchanges, $1,693,000,000; balances, $132,000,000; Federal Reserve Bank's credit balance, $117,000,000.

## NEW YORK CLOSE WITH COMPARISONS

| STOCKS | Saturday High | Low | Close | Close Dec. 7 | Close Dec. 1 |
|---|---|---|---|---|---|
| **—A—** | | | | | |
| Abit P&B.. | 45½ | 43½ | 44⅜ | 44 | 50½ |
| Do pref. | 86 | 86 | 86 | 86 | 86¼ |
| Abrah & S. | 102 | 100¼ | 102 | 100 | 110 |
| Adv. Rmly. | 41 | 38¼ | 38¼ | 45 | 51⅜ |
| Do pref. | 50¼ | 50 | 50 | 50 | .... |
| Ahum Ld.. | 3⅜ | 3⅜ | 3⅜ | 3⅜ | 4⅜ |
| Air Redu'n. | 89⅞ | 80⅛ | 82 | 85¾ | 86 |
| Ajax Rub.. | 9 | 8¾ | 8¾ | 8⅞ | 10½ |
| Alaska Jun | 8⅛ | 7½ | 7½ | 8⅛ | 9⅜ |
| Alb.P.W.P. | 24⅞ | 24⅞ | 24⅞ | 25 | 26⅝ |
| Allied C&D | 223 | 216¼ | 222 | 221 | 239¼ |
| All-Chimr. | 149½ | 148 | 148 | 148¼ | 146 |
| Amal L'th. | 10½ | 10¼ | 10¼ | .... | 12 |
| Am da Cor. | 38 | 35¾ | 35¾ | 37 | 39½ |
| AmAgChm. | 20⅞ | 20⅛ | 20⅛ | 20⅛ | 23 |
| Do pref.. | 68¾ | 65 | 65 | 68 | 74¾ |
| A Bk Note. | 120 | 118¼ | 120 | 124¼ | 128⅞ |
| A B Sugar. | 16⅞ | 16½ | 16½ | 17 | .... |
| Am Bos M. | 38⅜ | 36⅜ | 37 | 37⅝ | 41⅜ |
| A B Sh F'y | 42½ | 42½ | 42½ | 42½ | 45 |
| Do pref.. | 121 | 121 | 121 | .... | .... |
| A Brn B'v. | 13⅜ | 13 | 13 | 13⅜ | 15⅝ |
| Am Can... | 99 | 95⅜ | 96¼ | 98¾ | 107½ |
| Do pref.. | 141½ | 141½ | 141½ | 141½ | 141½ |
| A Car F'y. | 93 | 90½ | 90½ | 92¾ | 93¾ |
| Do pref.. | 120½ | 120½ | 120½ | 120½ | 122 |
| Am Cnicle. | 45⅝ | 45 | 45⅝ | 45 | 48¼ |
| A Dry Syn. | 11¾ | 11½ | 11½ | 11¾ | 11¾ |
| Am Ens T. | 79½ | 77 | 77 | 80 | 84¾ |
| Am Exp... | 275 | 270 | 270 | 278 | .... |
| A For Pw.. | 63 | 62 | 62 | 62¼ | 74 |
| Do 2d pf. | 96 | 96 | 96 | 96 | 96½ |
| A Hide&L. | .... | .... | .... | .... | .... |
| Do pref.. | 33¼ | 33¼ | 33¼ | 34⅛ | 35 |
| A Hme Pd. | 77 | 76 | 76 | 77⅛ | 81⅜ |
| Am Ice Sc. | 41½ | 40½ | 40½ | 41¾ | 44 |
| Am Int'at. | 117½ | 111 | 111 | 115 | 134¼ |
| A La F&F. | 7¼ | 7¼ | 7¼ | 8⅜ | 9 |
| Am Loco.. | 99 | 97½ | 98 | 98⅛ | 100⅛ |
| Am M Fdy. | 165 | 165 | 165 | 167 | .... |
| Do pf Xv | 111 | 110 | 110 | .... | .... |
| Am Metal.. | 52¾ | 51¾ | 51¾ | 52⅛ | 58⅞ |
| Am Nt G.. | .... | .... | .... | .... | .... |
| Do pref. | 97 | 97 | 97 | 97 | .... |
| Am Piano.. | 13½ | 13 | 13 | 13½ | 15½ |
| Do pref.. | 41 | 40 | 40 | 40½ | 44½ |
| A Pw & L.. | 78½ | 77½ | 77½ | 77⅞ | 81⅝ |
| Do5%pf. | 72 | 72 | 72 | .... | .... |
| Do 6% pf | 102¼ | 101¼ | 102¼ | 101⅞ | 102¼ |
| A Radiat.. | 174 | 172 | 173 | 173 | 184⅜ |
| Am Ry Ex. | 137. | 131½ | 131½ | 138 | 139¾ |
| A Replica. | 63½ | 58⅝ | 58⅛ | 64 | 71⅛ |
| Am S Raz. | 68⅛ | 65¾ | 68 | 69 | 72 |
| Am Seat... | 36 | 35¾ | 35¾ | 36¼ | 38 |
| A Ship&C.. | 4⅛ | 4⅛ | 4⅛ | 4¼ | 4½ |
| A Smlt&R. | 263⅞ | 254⅛ | 255 | 260 | 278⅞ |
| Do pref.. | 137⅛ | 137 | 137 | .... | 137¼ |
| Am Snuff.. | 203 | 203 | 203 | 205½ | 190¼ |
| A St Fdy.. | 58½ | 57⅛ | 57⅛ | 58⅝ | 63⅞ |
| Am Sugar. | 82¼ | 80 | 80 | 82 | 91½ |
| A Sumat... | 53¾ | 53 | 53 | 54 | 57 |
| A T & T... | 188 | 185¼ | 186 | 187 | 194⅝ |
| Am Tob... | 175 | 173¼ | 174 | 173¼ | 183⅞ |
| Do pref.. | 119½ | 119½ | 119½ | .... | .... |
| Do B.... | 176 | 172½ | 172½ | 176 | 184⅜ |
| A Typ F'rs. | 135¾ | 134 | 134 | 136 | 139½ |
| A W Wks.. | 63¾ | 63 | 63 | 64 | 71 |
| Do 1st pf | 100 | 100 | 100 | .... | 100½ |
| Am Wool.. | 25½ | 24½ | 24½ | 25⅝ | 27⅛ |
| Do pref.. | 57¾ | 56¼ | 56¼ | 57 | 57⅛ |
| Am W Pr.. | .... | .... | .... | .... | .... |
| Do pf ctf | 45 | 45 | 45 | 46 | 45 |
| A Zinc & L. | 31⅜ | 26⅛ | 26⅛ | 34 | 44½ |
| Ana'da Cp. | 98⅞ | 95¼ | 95⅞ | 97¾ | 111⅛ |
| Andes Cop | 42⅜ | 40⅝ | 41½ | 41½ | 49⅜ |
| Ar Dn Md. | 99⅞ | 95½ | 95½ | 100 | 102 |
| Do pref.. | 114 | 114 | 114 | 114 | .... |
| Arm Di pf. | 93½ | 93½ | 93½ | .... | 92⅞ |
| Arm Ill A.. | 16 | 15½ | 15½ | 16 | 17½ |
| Arm Ill B.. | 8¼ | 8 | 8 | 8¼ | 9¼ |
| Arm Ill pf. | 84⅞ | 84 | 84 | 84¼ | 85 |
| Arnold Cn. | 42¼ | 40 | 40 | 41⅜ | 42½ |
| Art Mtls... | 30½ | 30½ | 30½ | 30¾ | .... |
| As'd Dr Gs | 67¼ | 66 | 66 | 65½ | 64 |
| Do 2d pf. | 107 | 107 | 107 | 107 | .... |
| A T & S F. | 193 | 191 | 191 | 192¼ | 200 |
| Do pref. | 104 | 104 | 104 | 104 | 104 |
| Do rts.. | 2⅜ | 2¼ | 2⅜ | 2⅜ | 2⅞ |
| At Cat L... | 165¼ | 165¼ | 165¾ | 167 | 170 |
| At G&WI.. | 42⅛ | 41⅞ | 42⅛ | 43½ | .... |
| Do pref. | 56⅝ | 56⅝ | 56⅝ | 57⅜ | 59½ |
| Atl Ref.... | 52⅞ | 51⅜ | 52 | 52 | 54¾ |
| Atlas Pow. | 100 | 100 | 100 | 103¼ | 93 |
| Do pref. | 104½ | 104½ | 104½ | .... | .... |
| Atlas Tac. | 11½ | 11½ | 11½ | 11¾ | .... |
| Aust Nich. | 6 | 6 | 6 | 6 | 7 |
| A Cred A.. | 60 | 60 | 60 | 61 | 61 |
| Auto Sls C. | 22⅛ | 22⅛ | 22⅛ | 23¾ | 26⅞ |
| Do pref. | 36 | 36 | 36 | 36½ | 39⅝ |
| Atostrop A | 45 | 45 | 45 | 45 | 45⅝ |
| **—B—** | | | | | |
| Bald Loco. | 250 | 250 | 250 | .... | .... |
| Do pref. | 116¾ | 116¾ | 116¾ | 118 | 118 |
| B & O.... | 117 | 115⅝ | 115¾ | 116⅞ | 120 |
| Do pref. | 78 | 77½ | 77½ | 78 | .... |
| Bambg pf. | 109 | 109 | 109 | 108 | 108 |
| Bang & Ar. | 63⅜ | 63⅜ | 63⅜ | 64 | .... |
| Bark Bros. | 35 | 34⅜ | 35 | 34½ | 35 |
| Barnet L.. | 26¾ | 25⅞ | 26¼ | 27¼ | 24½ |
| Barns'll A. | 40⅝ | 38⅛ | 38⅝ | 40¼ | 45⅝ |
| Bayuk Brs. | .... | .... | .... | 115½ | .... |
| Do 1st pf | 105½ | 105½ | 105½ | 105 | 104½ |
| Beacon Oil. | 22 | 21⅛ | 21⅛ | 21¼ | 21½ |
| B'chnut P. | 82 | 80 | 80 | .... | 85 |
| Beld Hem. | 13½ | 13¼ | 13¼ | 13¼ | 14 |
| Bel N Ry.. | .... | .... | .... | .... | .... |
| Do P pf | 84½ | 84¼ | 84¼ | 84½ | 85 |
| Beth Stl... | 74¼ | 72¾ | 74⅝ | 73 | 79¾ |
| Do 7% pf | 122 | 122 | 122 | 122 | 123 |
| Best & Co. | 89 | 85 | 85 | 89⅝ | 96⅛ |
| Bloom'd'le. | 42 | 41 | 41¼ | 43 | 43½ |
| Blu'nthal.. | .... | .... | .... | .... | .... |
| Do pref. | 119¼ | 119¼ | 119¼ | 119½ | .... |
| Bon Ami.. | 77⅝ | 77 | 77 | 78¾ | 78½ |
| Booth Fish | 9 | 8⅞ | 9 | 8⅞ | 10½ |
| Borden Co. | 163⅜ | 161¼ | 161¾ | 164 | 167 |
| Bos & Me.. | 86 | 86 | 86 | 86 | 88½ |
| Bot'y CMA | 15 | 14 | 15 | .... | .... |
| Briggs Mfg | 45⅞ | 42⅝ | 43⅝ | 45⅜ | 53 |
| British StU. | 4⅛ | 4⅛ | 4⅛ | 4¼ | 4½ |
| Brock Mot. | 68 | 63⅛ | 64 | 67½ | 70½ |
| Bkn Man.. | 66¼ | 66 | 66¼ | 68 | 69½ |
| Do pref.. | 89 | 89 | 89 | .... | 90 |
| Bkn U Gas | 171¾ | 170 | 170 | 171 | 184½ |
| Brown Sh. | 45½ | 45 | 45 | 46 | 43½ |
| Brun Ter.. | 37 | 31 | 31 | 38 | .... |
| Brun B C.. | 50⅛ | 45½ | 47¾ | 50⅛ | 54¼ |
| Bucyr Erie. | 35 | 34¼ | 34⅜ | 34⅜ | 37⅝ |
| Do C V p | 44¾ | 44 | 44 | 44⅝ | 48¾ |
| Buff & Sus. | .... | .... | .... | 55 | .... |
| Do pref. | 55 | 55 | 55 | 56 | .... |
| Burns Bro. | .... | .... | .... | .... | 124 |
| Do A.... | 119 | 119 | 119 | .... | .... |
| Do B.... | 32¾ | 31⅜ | 31⅜ | 33 | .... |
| Burr Ad M | 197 | 195 | 197 | 194½ | 190 |
| Bush Ter.. | 73 | 70 | 70 | 71½ | 85 |
| Do deb.. | 109 | 108⅜ | 108¾ | 109 | .... |
| ButteC&Z. | 8⅜ | 8 | 8 | 8½ | 10⅞ |
| Butte & S.. | 10⅜ | 10⅜ | 10⅜ | 10½ | 10¾ |
| Butterick.. | 42⅜ | 42¼ | 42¼ | 42½ | 44 |
| Byers Co.. | 184 | 158 | 164½ | 178 | 178 |
| By-Prd Co. | 94½ | 92 | 92 | 99¾ | 105 |
| **—C—** | | | | | |
| Calif Pack. | 73⅜ | 73¼ | 73¼ | 74¼ | 77 |
| Calla&La.. | 3⅛ | 3⅛ | 3⅛ | 3¼ | 3½ |
| Cal & Ariz. | 110 | 106¼ | 107⅛ | 110⅜ | 121 |
| Cal & Hec. | 38⅝ | 37⅜ | 37½ | 37⅝ | 44⅜ |
| CanDGAle. | 75 | 71 | 72½ | 74⅜ | 79⅛ |
| Can Pacific | 222⅝ | 219⅛ | 220 | 223 | 242⅝ |
| CannonMCt | 45 | 44⅜ | 44⅜ | 45¼ | 47 |
| Case T Mch | 440¼ | 419¼ | 420 | .... | 475 |
| CentAlStl.. | 39¼ | 37½ | 38⅜ | 39¼ | 43⅛ |
| CentRibM. | 19 | 19 | 19 | 19¼ | 20½ |
| CerroDeP. | 101⅞ | 96 | 97½ | 102 | 116⅛ |
| Cert-Teed. | 28½ | 28¼ | 28¼ | 28¼ | 29¼ |
| Certo Corp. | 78½ | 78 | 78 | 78½ | 83 |
| Chnd-Ci M. | 18⅞ | 18 | 18 | 19 | 21½ |
| Do pref.. | 32 | 31¼ | 31¼ | 33 | 35⅛ |
| Chesa & O. | 192½ | 191 | 191 | 191½ | 205½ |
| Ches Corp. | 70⅞ | 70⅛ | 70¾ | 70½ | 77¼ |
| Chi&Alton. | 10½ | 10⅜ | 10½ | 10⅝ | 12 |
| Do pref. | 16¼ | 16¼ | 16¼ | 16⅛ | 19 |
| Chi Gt W.. | 16 | 15 | 15⅛ | 15¼ | 20 |
| Do pref.. | 36⅝ | 36 | 36⅝ | 36½ | 40⅝ |
| C M & St P | 33 | 32⅛ | 32½ | 33¼ | 34⅝ |
| Do pref. | 52¾ | 50⅝ | 52⅜ | 51⅛ | 56¼ |
| Chi North. | 85 | 84¼ | 85 | 85 | 93 |
| Do pref. | 136 | 136 | 136 | .... | .... |
| Chi P Tool. | 153 | 148 | 153 | 147 | 149¼ |
| C R I & P. | 126½ | 124½ | 124½ | 126 | 135 |
| Do 6% pf | 100⅝ | 100⅛ | 100½ | .... | 104 |
| Chick C O. | 47⅜ | 47¼ | 47¼ | 47¾ | 50 |
| Childs Co.. | 57⅛ | 53½ | 55½ | 57⅝ | 61 |
| Chile Cop.. | 65½ | 61¼ | 62 | 61¼ | 71½ |
| Chrys'r M. | 125 | 114½ | 114½ | 122¼ | 128¼ |
| City Strs B | 105⅞ | 102½ | 102½ | 106 | 106¼ |
| Cl'tt Peab. | 67½ | 66⅜ | 66⅜ | 67¼ | 70 |
| Coca-Cola. | 161 | 160 | 161⅜ | 163 | 167 |
| Coll'ss&Alk | 46½ | 45 | 45½ | 50¼ | 59¾ |
| Do pref.. | 91 | 91 | 91 | .... | .... |
| Col F & I.. | 68 | 63 | 64¾ | 66⅞ | 75¾ |
| Col & Sou. | 111½ | 111½ | 111½ | .... | .... |
| Colum Car. | 106¼ | 102¼ | 103 | 102 | 103 |
| Col G & E. | 126 | 124 | 124 | 125 | 134⅛ |
| Col Graph. | 67 | 61 | 63⅜ | 66 | 82½ |
| Com Cred. | 49 | 45¼ | 46 | 48 | 59¾ |
| Do pf B. | 28 | 27½ | 27½ | 27½ | .... |
| Do 1st pf | 100¼ | 100 | 100 | 100¼ | 100⅜ |
| Com'l Tr.. | 121¼ | 114⅜ | 114⅜ | 122½ | 135¼ |
| Com Sol'vt. | 220½ | 211¼ | 211¼ | 223 | 236½ |
| Consol Coal | 113 | 110¾ | 111¾ | .... | .... |
| Con N Pub. | 77⅛ | 76¼ | 76¼ | 76¾ | 75¼ |
| Congoleum. | 26½ | 25 | 25⅝ | 26½ | 27⅜ |
| Cong Clg.. | 79⅝ | 79½ | 79⅝ | 80¾ | 83¼ |
| Con T Sta. | 1¾ | 1¼ | 1¾ | 1¼ | 1⅜ |
| Cons Cigar. | 95½ | 92 | 92 | 96 | 94 |
| Do p pf.. | 96⅛ | 96⅛ | 96⅛ | .... | .... |
| Cons Film. | .... | .... | .... | .... | .... |
| Do pref.. | 26½ | 25⅛ | 25⅛ | 25⅞ | 27 |
| Cons Gas.. | 100½ | 96¾ | 96¾ | 98¾ | 107⅜ |
| Do pref.. | 99⅜ | 99 | 99⅛ | 99⅛ | 99½ |
| ConRRCpf. | 74 | 70½ | 70½ | 74 | 74⅜ |
| Cons Tex.. | 4⅞ | 4¼ | 4½ | 4⅜ | 5 |
| Conta A.... | 22⅝ | 22 | 22 | 22⅞ | 38⅛ |
| Conta B.... | 11 | 10½ | 10½ | 11 | 11 |
| Cont Bak A | 4⅜ | 3⅞ | 3⅞ | 4⅛ | 3⅝ |
| Cont Bak B | 7¼ | 7 | 7 | 7¼ | 7⅜ |
| Cont Bk pf | 88 | 87¼ | 87¼ | 88 | 88 |
| Cont Can.. | 54½ | 53¼ | 53⅜ | 54 | 61 |
| Cont Insur. | 83¼ | 82⅝ | 82⅝ | 86½ | 89 |
| Cont Motr. | 16½ | 15¾ | 15¾ | 16¾ | 19 |
| Corn Prod. | 87⅜ | 86 | 86 | 87 | 91⅛ |
| Do pref.. | 145 | 145 | 145 | .... | .... |
| Coty Inc... | 72 | 67¾ | 67⅜ | 70⅛ | 84⅜ |
| Cruchl Stl. | 81 | 80⅛ | 80½ | 80⅝ | 85¼ |
| Cuba C Sug | 5⅝ | 5⅝ | 5⅝ | 5¼ | 5¾ |
| Do pref.. | 17¼ | 17 | 17¼ | 17 | 19 |
| Cuba Co... | 22 | 21⅛ | 22 | 22½ | 24½ |
| CubaRRpf. | 83 | 81¾ | 81¾ | .... | .... |
| Cub A Sug. | 17 | 16½ | 16¾ | 17⅛ | 18¼ |
| Cub D Sug. | 6¾ | 6¼ | 6¼ | .... | 7 |
| Cudy Pk... | 64½ | 62¾ | 62¾ | 63¾ | 68 |
| Curt Aero. | 135¾ | 128⅛ | 129 | 133½ | 148 |
| Cush Sons. | .... | .... | .... | .... | .... |
| Do 7% pf | 121 | 121 | 121 | .... | .... |
| Cut Ham.. | 61⅛ | 61⅛ | 61⅛ | .... | 64½ |
| **—D—** | | | | | |
| Davi'on C. | 55 | 54 | 54 | 54½ | 64⅝ |
| Deb Sec... | 38¼ | 38¼ | 38¼ | 38 | 38¾ |
| Deere C pf. | 125 | 122½ | 125 | .... | 123½ |
| Del & Hu.. | 180½ | 176 | 176 | 185⅜ | 191 |
| Del L & W. | 127¾ | 127¼ | 127¼ | 128 | .... |
| D Rio G pf. | 56 | 56 | 56 | .... | .... |
| Det Edis... | 215 | 214 | 214 | 215½ | 216 |
| Do Rts. | 1⅜ | 1⅜ | 1⅜ | 1⅜ | 1⅞ |
| Dev & Rey. | 54 | 53 | 53 | 54 | 56 |
| Do 1st pf | 101½ | 101½ | 101½ | .... | .... |
| Dodge B A. | 25 | 23 | 23 | 26 | 25¼ |
| Do pref.. | 106½ | 106½ | 106½ | .... | .... |
| Dome Min. | 9 | 8¾ | 9 | 9¼ | 8¾ |
| Drug Inc.. | 113 | 111½ | 111¾ | 112⅜ | 117¼ |
| Dunnhill In | 85 | 83 | 83 | 86 | 95 |
| Dup De N. | 480 | 457 | 457 | 455 | 491 |
| Durham H. | .... | .... | .... | .... | .... |
| Do pref.. | 36 | 36 | 36 | .... | .... |
| **—E—** | | | | | |
| East Kod.. | 180⅛ | 177 | 177 | 180 | 185 |
| Eaton Axl. | 56½ | 55¼ | 56 | 55½ | 63 |
| Eisen Bz.. | 74⅜ | 72⅛ | 72⅞ | 73 | 68½ |
| Elt Shild.. | 36¼ | 35⅞ | 35⅞ | 37 | 41⅜ |
| Do 1st pf | 107 | 107 | 107 | .... | 117 |
| El Aut Lt.. | 115½ | 110¾ | 110¾ | 114½ | 119½ |
| Elec Boat.. | 12⅜ | 11½ | 11⅝ | 12 | 14⅛ |
| El P & Lt.. | 40½ | 39 | 39 | 39¾ | 44¾ |
| Do pref. | 106½ | 106½ | 106½ | 106½ | 110 |
| Dofuilpd. | 123 | 123 | 123 | .... | .... |
| El Stor B.. | 83 | 77⅜ | 79¼ | 81¾ | 95⅞ |
| Elkhorn F. | 6¼ | 6¼ | 6¼ | 6⅝ | .... |
| Em Brn B. | 5 | 5 | 5 | 6 | .... |
| Endl John. | 76¼ | 76 | 76 | 76⅜ | 77 |
| Eng P Ser. | 46⅜ | 41 | 41 | 46 | 50 |
| Do pref.. | 91¼ | 91¼ | 91¼ | 91½ | 95 |
| Equit Off.. | 30¼ | 30 | 30 | 31 | 32 |
| Erie R R.. | 62¾ | 60½ | 60⅞ | 61⅞ | 68 |
| Do 1st pf | 58⅜ | 57½ | 57½ | 58 | 60⅜ |
| **—F—** | | | | | |
| Fairm Mot. | 43⅞ | 43 | 43⅞ | 43½ | 45 |
| Fed L & T. | 62 | 61½ | 61½ | 62⅛ | 62½ |
| Fed M&S.. | 180 | 180 | 180 | .... | .... |
| Do pref.. | 100 | 100 | 100 | .... | .... |
| Fed Mot... | 19 | 18¼ | 18¼ | 19 | .... |
| F-Ph F Ins | 95 | 90½ | 90½ | 96½ | 104 |
| First N Str. | 69¼ | 64¾ | 67 | 67 | 69 |
| Fisk Rub.. | 12⅞ | 12¼ | 12⅝ | 12⅝ | 14½ |
| Do 1st pf | 60 | 60 | 60 | 63 | 69 |
| Fleishm'n. | 78 | 77⅞ | 77¼ | 77½ | 83½ |
| Foil Bros.. | 59¾ | 58 | 58 | 61 | 65½ |
| Fd'ation C. | 50⅛ | 46 | 46 | 51 | 44¾ |
| Fox Film A | 93½ | 90 | 90⅞ | 95⅝ | 97½ |
| Fr'prt Tex. | 45 | 43⅜ | 43⅞ | 44⅛ | 46¾ |
| **—G—** | | | | | |
| Gan Sub A. | 21½ | 21½ | 21½ | 21¼ | 23½ |
| Gard'r Mt. | 13½ | 13 | 13 | 13¾ | 14⅜ |
| Gen Am T. | 81½ | 80½ | 81 | 83 | 90 |
| Do pref. | 110½ | 110½ | 110½ | 110½ | .... |
| Gen Aspht. | 72 | 71 | 71 | 71½ | 81⅞ |
| Gen Cable. | 32½ | 32 | 32 | 33 | 37 |
| Do A.... | 74¾ | 71 | 71¾ | 73½ | 81¼ |
| Do pf... | 105 | 105 | 105 | 105½ | .... |
| Gen Cigar. | 63⅜ | 61⅜ | 61⅜ | 63¾ | 61 |
| Do pref.

# BYERS MERGER WITH SPANG UNLIKELY

By GEORGE H. SNYDER.

A MERGER of the A. M. Byers Co. with Spang, Chalfant & Co., Inc. is not considered likely by officials of the two organizations. Reports that hot Aston iron may be transferred from Byers' New Ambridge plant to the near-by seamless pipe mills owned by Spang, Chalfant are also considered untrue.

The best reason for not bringing about a consolidation is the fact that the two companies are competitors with different types of products. While mergers are sometimes desirable with companies selling identical lines the nature of rivalry between Byers and Spang makes it unlikely that any benefits would be secured.

Spang's principal output consists of steel pipe, produced in large volume to sell at a low price. Byers sells wrought iron pipe on a quality basis at prices higher than steel. One salesman could not talk the advantages of great resistance to corrosion possible in iron pipe and at the same time represent the cheaper steel pipe. One or the other of the companies would suffer in case of a consolidation.

J. H. HILLMAN, Jr., was the dominant factor in forming the present Spang, Chalfant organization by a merger with the Standard Seamless Tube Company a year ago. He has been the leading spirit in the control of Byers also. If a physical merger of all three of the companies had been desirable Byers probably would have been in the consolidation at that time.

Byers is now building a plant near Ambridge to make wrought iron by the recently perfected Aston process. The fact that it is near to Spang's seamless plant has been responsible for frequent reports that Aston iron will be transported hot to be made into seamless tube. If this were possible, a product would result with the exceptional strength of the seamless tubing joined to the long-wearing properties of wrought iron.

Seamless tubing has never been made from wrought iron. It is doubtful if it can be made from wrought iron so that any such arrangement is, at best, a very remote possibility.

ANOTHER rumor which is being discredited by those in a position to know, is the story that the Standard Sanitary Manufacturing Company will be merged with Byers, with Byers and Spang, or that control of it will be obtained to establish a community of interest with these companies.

Although Standard Sanitary is a large user of pipe and a share in its ownership might be valuable to Byers and Spang, there is no reason to believe that any change in control is taking place.

This week two vacancies on the board of directors of Standard Sanitary were filled by executives who have been in the organization for a long time. It is understood that control is in the hands of the management and that it cannot be bought in the open market.

THE William Zoller Co. is expected to report greater earnings this year than in 1927. An exact estimate cannot be made since the final showing depends to a great extent on the market prices prevailing at the end of the year when inventories are taken.

The present year has been good, since hog prices were low during the period of heavy runs a year ago. Prices of cured pork products obtained from these cheap hogs were high during the period of large sales this summer. Hog prices are again sagging during the period when inventories are accumulated.

## LOCAL CURB

| Stocks— | Sales | Shares | Price. |
|---|---|---|---|
| Chandall, McKenzie & H'son | 10 | at | 25 |
| | 100 | at | 25¼ |
| Plymouth Oil | 100 | at | 27½ |
| Western Public Service | 50 | at | 22 |

| Stocks— | Bid | Ask |
|---|---|---|
| Aluminum Manufactures | 92 | 95 |
| American Fruit Growers | 12 | 15 |
| Am. Fruit Growers units | 60 | 65 |
| Crandall, McKenzie & H'son | 27½ | 28 |
| Follansbee Bros. | 9 | 61 |
| Fisher Bros. Inc. | | 50 |
| Fisher Bros. Inc. pfd | | 90 |
| Leonard Oil | | 6 |
| Liberty Dairy Products | 23½ | 25 |
| Liberty Dairy Products pfd | 110 | 115 |
| Manchester Savings & Trust | 125 | |
| Monongahela Incline Plane | 25 | |
| Nat. Union Fire Insurance | 37½ | |
| Oil Well Supply Investment | 24½ | 31 |
| Pennsylvania Salt Manufg. | 215 | |
| Pgh. Investment Securities | 15½ | |
| Plymouth Oil | 27½ | 28½ |
| Pruett-Schaeffer Chemical | 2 | |
| Pruett-Schaeffer Chem. pfd | 31 | 32 |
| Rex Hide Rubber | | 2 |
| Reymer Bros. | | |
| Spang, Chalfant & Co. pfd | 24 | 26 |
| Stronach Nail units | 24 | |
| Texon Oil & Land | 3½ | 4 |
| Vanadium Alloys | 41½ | 42 |
| Weirton Steel | 36 | 37 |
| Western Public Service | 21 | 22 |

(Reported by Moore, Leonard & Lynch)

| Security— | Bid | Ask |
|---|---|---|
| *Ally Byrne & Pyatte 5s '35 | 92½ | 93½ |
| Aluminum Limited 5s '48 | 97½ | 98 |
| Am. Fruit Growers 7s '28-'30 | 100 | 102 |
| Do 7s '31-'40 | 100 | 102 |
| Broadway Mtrs. Bldg. 6s '48 | 99½ | 99½ |
| Cent. Ohio Steel Prod. 6s '43 | 98 | 99 |
| Chicago By-Prod. Coke 5s '36 | 100½ | 101 |
| Citizens Water 5½s '51 | 98 | 98½ |
| Do 5s '51 | 97 | 98 |
| Connellsville Coke 5s '48 | 90½ | 91½ |
| Continental Motors 6½s '39 | 101½ | 102 |
| Crescent I. W. & S. 6s '36 | 100 | 101 |
| Doubleday-Hill Elec. 6½s '41 | 100 | 101 |
| Frick (H. C.) Coke 5s '29-'31 | 99½ | 99½ |
| Do 5s '32-'44 | 98 | 98½ |
| Fyr (H. C.) Coke 6s '32 | 92 | |
| Fyrex-Reid Supply 6s '43 | 100 | 101 |
| General Cable 7s '47 | 106 | |
| Hanna (M. A.) 6s '41 | 99½ | 100 |
| Hanna & Laughlin Steel 5s '39 | 101½ | 102 |
| Kaufmann D. G. Stores 6s '37 | 100 | 101 |
| Laclede Gas & Electric 7s '34 | 101½ | 102 |
| Mackintosh-Hemphill 5s '49 | 100 | 101 |
| McClintic-Marshall 5s '32-'37 | 101 | 102 |
| *Mt. Wash'n St. Ry. 6s '35 | 95 | |
| Nat.-Union mtge. 6s '31-'46 | 97 | 98 |
| Nat. Fireproofing 7½s '41 | 98 | 99 |
| Old Valley Coal 6½s '41 | 98 | 99 |
| Oklahoma Nat. Gas 6s '46 A | 99½ | 99½ |
| Do. 5s '48 B | 99 | 99½ |
| Penn-Federal 6s '46 w w | 100 | |
| Do. 6s '46 ex-war | 100 | |
| Penna. State Water 5½s '52 | 95 | 100 |
| Pgh. Crucible Steel 5s '29-'31 | 99½ | |
| Do. 5s '42 | 98 | |
| Pgh. Hotels 1st 5½s '48 | 91½ | 97 |
| Pgh. Parking Garages 6s '45 | 100½ | 101 |
| Pgh. Railways gen. 5s '53 | 101½ | 102 |
| Pittsburgh Steel 6½s '48 | 99½ | 100 |
| Pgh. Steel Foundry 6s '50 | 100 | |
| Pgh. Transp. co. 6s '28-'29 | 100 | |
| Pgh. Valve, Pump & Pipe 6s '42 | 100 | |
| Pgh.-Westmoreland Coal 5s '47 | 97 | 99 |
| Porter (H. K.) 6s '46 | 97 | 99 |
| Rail & River Coal 5s '46 | 93 | |
| South Pgh. Water 5s '50 | 99 | |
| Do. 5s '60 | 99 | |
| Southern Traction 5s '50 | 72 | 80 |
| Spang, Chalfant & Co. 5s '48 | 98 | 99 |
| Standard Plate Glass 6s '42 | 94 | 98 |
| Stand. Sanitary 6½s '40 | 100 | 101 |
| Steubenville Pottery 6½s '40 | 100 | 101 |
| St. Clair Furnace 5s '28-'31 | 99½ | |
| Do. 5s '32-'36 | 99 | |
| Superior Steel 6s '35 | 97 | |
| Ward Baking 6s '37 | 100 | |
| W. Va.-O. R. Elec. 6½s '52 | 94 | 96 |
| Weirton Steel 6s '42 | 100 | |
| Wheeling Traction 5s '31 | 97 | 98 |
| Wilkerow Steel 6s '52 | 100 | 101½ |
| Yellow Cab 6s '36 | 102 | |
| Youngst. & Ohio Coal 6s '35 | 98 | |

*Guaranteed by the Philadelphia Co. by endorsement.

# NEW YORK BOND MARKET

NEW YORK, Dec. 8.—(AP.)—Transactions in the most active bonds on the New York Stock Exchange today were as follows, and compiled in sales column (United States bonds in dollars and thirty-seconds of dollars):

U. S. GOVERNMENT BONDS.

| Sales | | High. | Low. | Last. |
|---|---|---|---|---|
| 13 | Liberty 3½s 32-47 | 99 17 | 99 17 | 99 17 |
| 4 | Do 1st 4½s | 100 10 | 100 10 | 100 10 |
| 20 | Do 4th 4¼s | 100 18 | 100 17 | 100 18 |
| 10 | Treas 4½s '47-52 | 111 26 | 111 26 | 111 26 |
| 10 | Do 4¼s '37-'40 | 108 28 | 108 28 | 108 28 |

CORPORATION BONDS.

| Sales | | High. | Low. | Last. |
|---|---|---|---|---|
| 5 | Adams Exp coll tr 4s | 88½ | 88½ | 88½ |
| 1 | Ajax Rub gold 8s | 103½ | 103½ | 103½ |
| 5 | Allis Chal 6s '37 | 99 | 99 | 99 |
| 1 | Am Cable & R 5s | 99 | 99 | 99 |
| 1 | Am Cotton Oil 5s | 99½ | 99½ | 99½ |
| 1 | Am Cyan 5s '42 | 95½ | 95½ | 95½ |
| 1 | Am Nat Gas 6s '42 | 96½ | 96½ | 96½ |
| 11 | Am Sm & R 4½s | 101 | 101 | 101 |
| 8 | Am Sugar Ref 6s | 104 | 104 | 104 |
| 1 | Am Tob 4s | 103½ | 103½ | 103½ |
| 1 | Am W W & El 6s | 104 | 104 | 104 |
| 1 | Do 5s | 98 | 98 | 98 |
| 1 | Do 5s '58 | 98 | 98 | 98 |
| 18 | Anaconda Cop 5s | 101 | 101 | 101 |
| 7 | Do 5s | 98½ | 98½ | 98½ |
| 5 | Andes Cop M 7s | 182 | 181 | 182 |
| 1 | Armour & Co 4½s | 93 | 93 | 93 |
| 1 | Armour & Co 5s | 94½ | 94½ | 94½ |
| 1 | Armour & Del 5s | 94½ | 94½ | 94½ |
| 1 | Armour & Co 5½s | 97½ | 97½ | 97½ |
| 1 | Armour & Co 7s | 103 | 103 | 103 |
| 1 | Atl Gulf & W I SS Co 5s | 99 | 99 | 99 |
| 1 | Do gold 4s | 92½ | 92½ | 92½ |
| 1 | Do coll tr 5s | 97½ | 97½ | 97½ |
| 1 | Do 5s '59 | 85½ | 85½ | 85½ |
| 1 | Do 5s '63 | 85½ | 85½ | 85½ |
| 1 | Atlantic Refg 5s | 99½ | 99½ | 99½ |
| 22 | Canada 5s '31 | 104 | 104 | 104 |
| 24 | Do 5s '52 | 103 | 103 | 103 |
| 2 | Beth Steel 1st 6s A | 104½ | 104½ | 104½ |
| 10 | Do 1st ext 5s | 103½ | 103½ | 103½ |
| 1 | Do 5s '60 Oct | 100 | 100 | 100 |
| 1 | Do 5s '60 Sept | 100½ | 100½ | 100½ |
| 1 | Do 5s '60 Nov | 100½ | 100½ | 100½ |
| 1 | Do 5s '60 Dec | 100 | 100 | 100 |
| 2 | Do 5s '61 Feb | 100 | 99½ | 100 |
| 1 | Do 6s '61 May | 100 | 100 | 100 |
| 2 | Do 5½s '62 | 99½ | 99½ | 99½ |
| 1 | Do 5s '63 | 99 | 99 | 99 |
| 24 | France 7½s '41 | 113½ | 113½ | 113½ |
| 1 | Do 7½s '42 | 113½ | 113½ | 113½ |
| 1 | French Nat 5s 7s '49 | 101½ | 101½ | 101½ |
| 46 | Ger Cen Bk 6s 38 Apr | 90 | 90 | 90 |
| 2 | Do 6s '60 July | 88½ | 88½ | 88½ |
| 1 | Do 6s '60 Oct | 88½ | 88½ | 88½ |
| 2 | Ger ext Loan 7s '49 | 106½ | 106½ | 106½ |
| 1 | Ger Gen El 7s '45 | 103 | 103 | 103 |
| 1 | Do 6½s w-war | 122 | 121½ | 121½ |
| 1 | Gt Cons Elec 7s '45 | 103½ | 103½ | 103½ |
| 1 | Do 6½s '45 | 96 | 96 | 96 |
| 34 | Australia 5s | 96 | 96 | 96 |
| 1 | Do 5s '57 | 96 | 96 | 96 |
| 40 | Do 4½s 56 | 87 | 87 | 87 |
| 1 | Berlin City El 6s | 93 | 93 | 93 |
| 6 | Austria Gtd 7s | 103½ | 103½ | 103½ |
| 14 | Belgn Pub 5½s '42 | 92 | 92 | 92 |
| 21 | Belgium 7s '45 | 115 | 115 | 115 |
| 31 | Do 5s '55 | 108 | 107½ | 108 |
| 1 | Do 7s '56 | 107½ | 107½ | 107½ |
| 23 | Do 6½s '49 | 105½ | 105½ | 105½ |
| 41 | Do 6s 55 | 100½ | 100½ | 100½ |
| 1 | Berlin City El 6½s | 96½ | 96½ | 96½ |
| 14 | Berlin City El 6s | 93½ | 93½ | 93½

## Sale, Business Opportun., 12

BEAUTY SHOP—Centrally located; leaving city, must sell at once. Atlantic 8637.

FORTY-FIVE ROOM hotel, newly decorated and furnished; price reasonable; building not included. Phone McKeesport 9697.

GARAGE, service station, on main highway; doing good business. Lehigh 2634.

GENERAL STORE and property, large stock and truck, on main highway, 6 miles from city; doing $35,000 yearly; $10,000 will handle; $20,000 terms; ill health; no agents. Sterling 0248-J.

MEAT Market—Cash business; must sell; owner met with accident. Hazel 1499.

ROOMING HOUSE, Schenley dist., 11 rooms, 4 baths; sacrifice. MA. 8826.

MENTION THE SUN-TELEGRAPH WHEN ANSWERING ADVERTISEMENTS.

## Wanted, Business 14

Directors of Expert Mechanics

They Can Fix Anything in or Around the Home.

**Victor Weatherstrips**
ARE BETTER.
Phone Fairfax 0192.
Free Estimates.

WINDOW SHADES
Cleaned like new. Acme process. Fa. 7730.

FOR HIRE—1½-TON TRUCKS WITH DRIVERS, $10 PER DAY. CALL WOLFE, FRANKLIN 4684-R.

PAPERHANGING — Housecleaning, very reasonable. C. Johnston, Hiland 2524-L.

CRATING, shipping, hauling anything at anytime; reasonable. Fairfax 8165.

PAPERHANGING AT VERY REASONABLE RATE. FAIREAX 4356.

PLASTERING—New and repair, all kinds any place. Lafayette 6557.

CARPENTER WORK BY DAY OR CONTRACT. HILAND 2034-M.

MENTION THE SUN-TELEGRAPH WHEN ANSWERING ADVERTISEMENTS.

## Dressmaking 15

HOOK RUGS Christmas orders now. Special, HI. 8369-R.

CHRISTMAS—Special prices, hemstitching, pleating; order now. Valley 1983.

MENTION THE SUN-TELEGRAPH WHEN ANSWERING ADVERTISEMENTS.

## Personals 18

XMAS CARDS
We have our usual large selection of PRINTED and ENGRAVED Xmas cards. Our paramount selection of 12 hand-colored cards for $1.00.
McCLOY'S 642 LIBERTY AVENUE.

CHRISTMAS GIFTS—Key Kase, Eversharp pencil; fountain pen or desk set; card bill, vanity or cigar case; pocket knife, Shick repeating safety razor; book ends, etc. Singer Sewing & Gift Shop, Jenkins Arcade. (Open evenings).

LONELY HEARTS, join our club, the world's greatest social extension bureau; we have a companion or sweetheart for you; correspondence everywhere; many worth $5,000 to $50,000; photo descriptions and introduction free. Send no money. Standard Corr. Club, Grayslake, Ill.

HOSPITAL—HADDON MATERNITY. For privacy during confinement. Write 3264 Middletown rd. Walnut 3260.

1-2-4-LB. Fruit Cake—Braun's is the real thing. Looks delicious and tastes twice as good. Get one from your grocer.

ELECTRICAL treatment and massage. Nurse, second floor, 327 Chartiers ave., McKees Rocks.

MASSAGE BAKING FOR RHEUMATISM ETC. APPOINTMENT. LEHIGH 8221.

XMAS candy; high grade, assorted. W. E. Johnston, 2 Federal st., N. S. FA. 1135.

AMERICAN watches cleaned, repaired $2.50; Swiss, $3. Jobe, 402 Keenan Bld.

BATHS, massage, electrical treatments. 227 Brownsville road. Lafayette 3176.

BELFOURS Sanitarium—Electric and massage baths. 43 Market st. Grant 0659.

NOTICE—See page 215, yellow section of phone book.

MENTION THE SUN-TELEGRAPH WHEN ANSWERING ADVERTISEMENTS.

## Dentistry 18-A

MITCHELL BROS.
Plates, $10. Crowns, $5. Fillings, Extracting, 50c and up. Diamond and Smithfield sts. Atlantic 3794.

MENTION THE SUN-TELEGRAPH WHEN ANSWERING ADVERTISEMENTS.

## Liquor-Drug Treatment 18-B

WHY LET THIS CURSE wreck your home and life? For information and literature write or phone

SHADYSIDE SANITARIUM—FORMERLY KEELEY INSTITUTE,
265 Shady Ave. Hiland 9382

MENTION THE SUN-TELEGRAPH WHEN ANSWERING ADVERTISEMENTS.

## Transfer & Storage 19

ANYTHING hauled any time, swiftly, safely, reasonable. Pierce Moving, Hauling, 5060 Wayne st. Mayflower 0452.

LIGHT hauling wanted on contract lot 2-ton Speed truck; reasonable. Cedar 0174.

HAULING—City or towns close by, 2½-ton truck; reasonable. Atlantic 7680.

HAULING, crating, shipping, any time; reasonable; ton truck. Fairfax 8153.

MENTION THE SUN-TELEGRAPH WHEN ANSWERING ADVERTISEMENTS.

## Coal, Oil & Wood 21

HIGH-GRADE Panhandle lump, $2.85 R. of m., $2.40; nut slack, $1.25. Oakdale 170.

BEST coal; lump, $4 ton; R. of M., $3.50; slack, $2.50. Deliver anywhere. HI. 8106.

FOR prompt delivery, good coal, best prices, W. & R. Coal Co., Carrick 1465 or 0816.

FINE furnace coal, $4 ton; lump coal, $4.50 ton. Call Franklin 7854-W.

MENTION THE SUN-TELEGRAPH WHEN ANSWERING ADVERTISEMENTS.

## Landscape Gardeners 22

FRANK C. HONESS, pruning, spraying, trees, shrubbery, supplied and planted, lawns renovated; we cover city and suburbs. 530 Bayne ave., Bellevue. Linden 0743.

## FOR RENT Furnished Rooms 30

AMBER ST., 336, rr. Bauh—Cozy front room, 2nd fl.; reasonable. Mo. 5538.

ATTRACTIVE rm., Oakland, nr. Forbes st. Priv. family; reasonable. Mayflower 6528.

BAYARD ST., 4725, E. E.—2 connecting front rooms for gentlemen or business woman; separate if preferred; also 1 single room; board if desired. Schenley 1681.

BEECHVIEW AVE.—2 furn rms., private bath; modern conveniences. LE. 0376.

BRIGHT, comfortable room, 3 car lines; 3 min. to station. Mo. 3822.

BROOKLINE—Large rm., twin beds; small rm., unfurn. pho.; meals optl. LE 4038-M.

E. LIBERTY, 359 S. Highland—Furn. rm., can use for hskpg. Montrose 3484.

JACKSON ST., 411, N. S.—Large cozy room, warm halls. Fairfax 8880.

MARWOOD HOTEL, 222 Diamond st.—Steam-heated rooms; best beds in city; daily, weekly or monthly rates.

MT. LEBANON—Room, next bath, shower; break. opt.; priv. fam. Lehigh 7125-J.

OVERLOOKING Riverview Park. Furnished room for 2 in private dwelling. Phone Fairfax 4494.

PENN AVE., 2423—Bedroom and small kitchenette, 3rd fl. Fisk 1410-R. Ask for Addams.

PT. BREEZE, E. E.—Well furn. living-bed-room, very reasonable. Montrose 7235.

Rippey St., 5910, E. E., sizable room, suitable gentleman. Montrose 5158.

Roup Ave., 225—Large front room, private bath, suit, for 2; 1 rm. and bath, 3rd. fl.; handy cars, trains. Montrose 7609.

S. FAIRMONT AVE., 140, E. E.—Beautiful furnished rooms, private and semi-baths; well-appointed home. MO. 8019.

SQ. HILL—5735 Darlington rd.; steam heated furnished room; tile bath; 1 sq. from Forbes and Murray. Hazel 4218-J.

WILKINSBURG—Room in apt., lady emp. nr. trains, cars. Franklin 9370-R.

## Unfurnished Rooms 31

BRIGHTON RD.—3 large rooms, bath; on car line; conveniences. Fairfax 8866.

CARNEGIE—3 nice rooms, pri. bath, laundry; $32 mo. Carnegie 1014-R.

CARRICK—3 rooms, 2d fl.; use laundry; separate meters. $20. Carrick 3291.

COLORED—3 unfurnished rooms, 2nd floor, bath and laundry. Phone Cedar 4523-W.

CRESSON ST., 1441½—Four large rooms, second floor, bath, garage, $55; new house. Franklin 1850.

EDGEWOOD—3 large rooms, heat, $40; very convenient. Franklin 2886-M.

GERANIUM St., 9—3 large rms., kitchenette, bath; all clean. Fairfax 8347.

HAWKINS Ave., 131—3 large rms., 1st fl., ht. heat, gas, $30; conv. Fairfax 8805.

FOLLMEY ST., 939—2 large front rooms, bath, $6 week, for colored. Fairfax 0274.

## FOR RENT Housekeeping Rooms 32

AMBER ST., 213—2 rooms, steam heat; rent reasonable. Montrose 9443.

ATTENTION—Light housekeeping room completely furnished, $4.50. 324 Pressley street, North Side; near Ohio and Cedar.

COLORED—Two furnished or unfurnished rooms, all conveniences. Montrose 1839.

DALLAS AVE., N., 103—1 or 2 well furnished rooms, all conven. Montrose 9374.

GREENMONT AVE., Dormont—2 furn. rooms; all conveniences. Lehigh 7248-R.

HERMITAGE ST., 7315—2 large connect. rms., all conveniences. Franklin 9273-M.

NORTH AVE., E., 6—2 light housekeeping rooms, also sleeping room. FA. 1038.

OAKLAND, 2 rooms, modern, steam heated; 10 min. to city. Schenley 2184.

POLLMEY ST., 939—2 large front rooms, bath; $6 wk. for colored. Fairfax 0274.

## Wanted, Boarders 33

A NURSERY for colored children at 554 Larimer ave., E. E. Hiland 6005-R.

EAST ST., 2540—Room, board, laundry, $12; private family. Cedar 0126-J.

REFINED home for well trained children; good references. $7.50 week. Write, Graduate Nurse, Valencia, Pa.

$35—ROOM, board and laundry for gentleman, private home. Carrick 1125-J.

S. HIGHLAND, 107—Exceptional room, private home, 5 min. E. Liberty. Mo. 9822.

WARM room, board, laundry, mending for workingman, $12 week. Carrick 1771-J.

## Apartments 35

4 ROOMS, BATH, ELECTRIC, UP-TO-DATE. HEMLOCK 1180-J.

FINE apartment, best part Squirrel Hill. Call Court 2039.

## Apartments, East End 36

KING EDWARD ANNEX
225 Melwood Ave.
Reduced Rent.
Fourth floor apt., 4 rooms and bath. Heat, light and janitor service included. Immediate possession. Phone Mayflower 5687.

HANDSOME ROOMS,
SOUTH NEGLEY, NEAR FIFTH.
2nd floor, fine private residence, 4 rooms, beautiful tile bath with shower; possession Jan. 1; garage if wanted; nice for business women; permanent home reasonable rent to good party. Telephone Mayflower 2207.

WILKINSBURG—Apt., 5 rms., bath, pantry, hot water heat, elect.; porches, 3rd floor; near 3 car lines; must vacate; discount till May 1. FR. 0178-W 1947-W.

7615 KELLY ST. Choice apartment, 5 rms., bath, porches, newly decorated throughout; $50. Elderkin, 132 S. Whitfield st. Montrose 4357; evenings, Hazel 1205.

515, E. END apt. priv. home, partly furn.; heat, light, inc.; Gentiles. MO. 3168.

BIGELOW BLVD., at Bloomfield Bridge—4 rooms, bath, elec., $25.00; Dec. free.

LINCOLN ave. dist.—Duplex, 5 rooms, tile bath; $50. Hiland 4524-R.

## Apartments, South Hills 37

$35 APT., 3rd floor, 4 rooms, private bath, entrance, gas, electric; good street; imm. possession. LA. 3066.

FOR bargains in South Hills apartments call Mr. Klemans, Atlantic 0174.

## Apartments, North Side 38

NORTH SIDE, 1510 GARFIELD AVE.—5 ROOMS, BATH, LAUNDRY, FURNACE HEAT.

## Apartment Hotels 38-A

**Penn Shady Hotel**
LADIES & GENTLEMEN. Blt. 6277
926 Shady Ave., 3 mins. to P. R. R.
Daily, $2.75@3.50; double $3.75@4.50.
Weekly $12.50; double $18@22.
Longer leases on application.
POPULAR-PRICED DINING ROOM.

## City & Suburban 39

Near Downtown.
Brick house, 9 rooms, bath, gas, elec. light. Congress st., near 5th ave. Only $60 per month.
COMMONWEALTH REAL ESTATE CO., Commonwealth Bldg., Fourth Ave.

BEAUTIFUL home in country, 7 minutes ride from Wilkinsburg, sta., on Greensburg pike, macadam rd., 12 rooms, 2 baths; lots of shrubbery, 2-car garage; also 3 rm. cottage, 20 acres ground. Franklin 3732-R at 8 p. m.

AVALON—7 rooms, finished attic, combination range, laundry trays, coal furnace. 811 Taylor ave. Linden 1872.

COLORED—2 big rooms, $20. 48 Overhill st., second floor, separate entrance.

GIBSON STREET, 1231—3 rooms, $15; first floor, handy town. Court 4421.

WILKINSBURG—5 rooms, yard, electric, gas, water, $40. Franklin 8914-M.

## North Side 41

TO LET—519 Chester ave., N. S.—Eight rooms, bath, electric, cement cellar, fine for 2 families, reduced to $50. Elderkin, 132 S. Whitfield st. Montrose 4357. Evenings, Hazel 1205.

GET OUR new rent list. North Side houses, apartments, storerooms. Allegheny Real Estate Co., Fairfax 2700.

REEDSDALE ST., 1130—Fine 5-room house, $35. White tenants. Court 4421.

VAN BUREN AVE.—Modern 5 rooms, bath, garage; $50. West View 1526-W.

MENTION THE SUN-TELEGRAPH WHEN ANSWERING ADVERTISEMENTS.

## South Hills 42

BROOKLINE for rent—New 6-room house, all modern conveniences, large lot, good neighborhood, $60. Lehigh 3680-R.

MENTION THE SUN-TELEGRAPH WHEN ANSWERING ADVERTISEMENTS.

## Furn. Apts. & Houses 45

FURNISHED apartment, 6 rooms, East End district, piano, radio, overstuffed furniture, laundry, garage, immediate possession. References required. First floor of 2-family apartment building. Phone Montrose 1509.

SQ. HILL, Beechwood Blvd.—New 6-room house, beautifully furnished, tile bath, kitchenette, hot water heat. Mayflower 6462.

E. E.—3-room apt., completely furn., light, heat, phone, hot water; $15 wk.; business couple or business girls. Hiland 1913-M.

MONTICELLO ST., 7200—3-rm. furn apt.; living room, bedroom; heat, light, telephone included, $60. Hiland 3573-J.

APT.—Cheap rent, children welcome, furnished or unfurnished. Cassidy, Grant 2225-J.

WALDORF ST., 109—4-room furn. apt., bath, garage, furnace heat. Cedar 5269-R.

CALIFORNIA-Termon Ave., Dist.—4 modern furn. rooms, bath, idry. Linden 2093-R.

SQ. HILL—4-room apt., will sub-lease till May; furn. or unfurn. Hazel 1703-J.

SQ. HILL—Good location, 7 rms., furnished or unfurnished, $125. Hazel 1409-W.

2-ROOM apartments, 617 Pressley st., N. S. Fairfax 4941.

MENTION THE SUN-TELEGRAPH WHEN ANSWERING ADVERTISEMENTS.

## Store Rooms 46

FINE location, cheap rent. 2024 Waverly st., Swissvale. Franklin 0712-J.

MENTION THE SUN-TELEGRAPH WHEN ANSWERING ADVERTISEMENTS.

## Offices & Desk Room 50

Westinghouse Bldg. Offices
Desirable Mercantile Space
On Second floor
Most desirable professional space
on upper floors.
Internationally Recognized as
100% Ethical Professional Building.
Atlantic 4050.
PRESSLEY H. BAILEY, MGR.

OFFICE in Bessemer Bldg. for rent Jan. 1st. This space has partition which gives 2 good sized offices. Rent very reasonable. Telephone Atlantic 1976 or call at 712 Bessemer Bldg.

CHOICE cheerful offices, complete service moderate rental. Atlantic 4800.

MENTION THE SUN-TELEGRAPH WHEN ANSWERING ADVERTISEMENTS.

## Garages To Let 55

PRIVATE garage, one car $8. 48 Overhill st., near Reed st.

MENTION THE SUN-TELEGRAPH WHEN ANSWERING ADVERTISEMENTS.

## FOR SALE East End Houses 61

POINT BREEZE, 126 N. Linden Ave.—Brick house, 9 rooms, lot 40x170 feet; excellent condition; modern conveniences; good location; bargain.

HIGHLAND PARK, 7-rm. stone house, 1 yr. old; car gm. down pay. See owner 519 Diamond or call Grant 8142.

MENTION THE SUN-TELEGRAPH WHEN ANSWERING ADVERTISEMENTS.

## FOR SALE City & Suburban Houses 60

Some of the Dangers

that threaten property owners who neglect the very important matter of title insurance. Dishonest people often deal in real estate which has been pledged under mortgages and represent to the purchaser that the title is clear, free and unincumbered. Be sure of yours—have the title insured.

Potter Title and Mortgage Guarantee Company
Fourth and Grant—Pittsburgh, Pa.
Represented Pgh. Real Estate Board.

A NEW METHOD
Will sell you my 6 rooms and bath, new brick home, all conveniences, excellent location, very reasonable price and wonderfully financed.
You may live in it for 60 days and if not thoroughly pleased will refund your money. Write Owner, H 274, Sun-Telegraph.

Beautiful Clock Free.
Every new member will receive this lovely Christmas present, 10 cents a day will make you a member.
C. L. Saxton B. & L. Ass'n.,
UNION BANK BLDG. Court 1443

XMAS gift, beautiful Carnegie bungalow, 7 rooms, modern, good location, terms; act quick; $5,700. Walnut 1308-R.

## North Side Houses 62

Sale.
Only $6,500.
Bk. Dwlg., 6 rs., bath, furnace, idry.
Monterey St., N. S.
Early poss. Suitable terms.
Commonwealth Real Estate Co.,
Commonwealth Bldg., Fourth Ave.

MENTION THE SUN-TELEGRAPH WHEN ANSWERING ADVERTISEMENTS.

## Dormont, Mt. Lebanon 63

VIRGINIA MANOR.
An outstanding development of artistic model homes. Six models in different stages of construction always open for inspection. The most talked of plan in the South Hills. Plan office Lehigh 3880.
Southern Hills Land Co.

DORMONT, $10,500
8 rooms, bath, fce., hd. wd. fls., garage, large lot between car lines; A-1 condition. A real buy. Lehigh 1100.

FRAME—5 rms., one acre ground, gas, elec., 100 ft. from W. Liberty ave. Near everything. $5,800 D-274, Sun-Telegraph.

$11,000—6-RM. brick and shingle, garage, lot 40x110; terms. Owner Lehigh 1870-R.

MENTION THE SUN-TELEGRAPH WHEN ANSWERING ADVERTISEMENTS.

## Carrick, Overbrook 65

NEW 6-rm. brick, $6,300; modern, hard wood floors, large corner lot, near city; small payment, $60 month. CAR. 2877.

MENTION THE SUN-TELEGRAPH WHEN ANSWERING ADVERTISEMENTS.

## Bellevue, West View 68

EMSWORTH—REDUCED PRICE FOR DECEMBER ONLY. $8,000. NEW 6-ROOM BRICK AND SHINGLE DWELLING. BEN AVON LUMBER CO., LINDEN 1323.

MENTION THE SUN-TELEGRAPH WHEN ANSWERING ADVERTISEMENTS.

## Lots For Sale 71

I MUST SELL
My 40x115 Sit. Lebanon lot. Street is paved, with improvements in ready to build. Lot cost $1,600, but need money and will sacrifice for $1,050. Terms $100 down, balance $20 per month. Write owner, A-1-300, Sun-Telegraph.

$950—Corner Lot—$950
Level corner lot, 50x120, in Mt. Lebanon, near school, cars and stores. Terms $100 down, balance $15 per month. Call Lehigh 8501.

BARGAIN lot, 60x120, near highway; very cheap. Sterling 1690-J.

MENTION THE SUN-TELEGRAPH WHEN ANSWERING ADVERTISEMENTS.

## Sale Farms—Acreage 72

$4,250.
Fine Chicken-Dairy Farm,
IMMEDIATE POSSESSION; MUST SELL. 37 acres; no waste land; nice-looking shingle house, 7 rooms, large bath, large chicken house, spring house, orchard, 3 springs, stream of running water, fine location; near stores, churches, schools, bank and fire department, 3 bus lines.
F. Y. OVER, 909 Arrott Bldg.

## Oil & Gas Production 78

WANTED—2 500-GAL. TANKS. UNITED GAS SERVICE CO., NEW KENSINGTON 9803.

MENTION THE SUN-TELEGRAPH WHEN ANSWERING ADVERTISEMENTS.

## Miscellaneous 85

SAVE ONE HALF
PLUMBING
HEATING
of All Kinds
also Tinning
Roofing, Paints
and Stoves

ASK FOR FREE CATALOG
"Be Your Own Plumber"
COPYRIGHTED 1914
BURKE (4) BROS.
433 Liberty Ave. Dept. 881 Pitts., Pa.

ARE YOU PREPARED FOR THE WINTER SEASON?
Hot water, and lots of it, with our guaranteed boilers and heaters. Lowest possible prices. Immediate delivery.
Call, phone Grant 0509 or write for our complete plumbing and heating catalogue No. S T. It's free, of course.
MANUFACTURERS' DISTRIBUTING CO.
325-327 PENN AVE., PGH.

Direct to You
Enjoy SUNBEAM COMFORT this winter. NO MONEY NOW—Start paying March 1st. $15 per month thereafter.
Call or write
Sunbeam Heating
More Heat Less Fuel
Company
2637-39 5th Ave.
Fel. Mayflower 2049.

FOR SALE.
Buildings.
Office furniture and fixtures.
Second hand lumber, timbers, pipe, etc.
Contractors' equipment.
Small tools and storm clothing.
Being sold now. Act Quick.
THE U. G. I. CONTRACTING CO.
Below Stoops Ferry Station on P. & L. E. Siding. Phone Coraopolis 416.

THE WORLD BOOK.
Encyclopedia—10 volumes; recommended by schools and libraries as best of its type; $4.50 delivers set. 1415 Clark Bldg. Atlantic 7265.
KDKA now broadcasting World Book programs—6:15 evenings.
SALESPEOPLE WANTED.

Paint! Shingles! Wall Paper!
Brushes! Roll roofing! Special sale; below wholesale. Pgh. Jobbing Co., 2139 Fifth ave. GR. 7956. 325 Water st. CO. 9109.

DAYS of Torture returned "We will not sell, deny or delay; anyone right and justice, repealed." Sanity for Sale." All book stores $1.

XMAS Cards 12 for $1.50. Clemens Printing Co., 4-R Fifth Ave. Arcade.

MENTION THE SUN-TELEGRAPH WHEN ANSWERING ADVERTISEMENTS.

LOANS $10 to 300

The following companies are licensed by the state banking department and bonded to the state.

BORROW FROM "HOUSEHOLD" SAVE
Almost One-Third
Loans $10 to $300
This old established organization by reason of large volume, efficient management and ample capital is now making a substantial reduction in the cost of loans up to $300 by lowering the interest rate from the legal maximum of 3½ per cent a month on unpaid principal balances to 2½ per cent.

FOR EXAMPLE ON LOANS.
Payable in 20 Equal Monthly Payments.

| You Save as Follows | |
|---|---|
| $ 50 Loan—You Save | $ 5.25 |
| 100 Loan—You Save | 10.50 |
| 200 Loan—You Save | 21.00 |
| 300 Loan—You Save | 31.50 |

THE SAME PROPORTIONATE SAVING ON OTHER AMOUNTS.

Loans may be paid in full at any time and you will only be charged for the actual time you keep the money. You get the full amount in cash—no deductions of any kind. If it is not convenient to call personally, phone Atlantic 1198 or Atlantic 0735, and we will send a representative to your home.

NO INDORSERS—NO PUBLICITY. QUICK SERVICE.

Household Finance Corporation
[Established 50 Years.]
TWO CONVENIENT OFFICES
1601 First Nat. Bank Bldg.
511 Wood Street.
Atlantic 1198.
315 Park Building.
Cor. Fifth Ave. & Smithfield St.
Atlantic 0735.

LOANS
UP TO 300 DOLLARS ON YOUR NOTE
At lawful interest. No deduction. PERSONS owning furniture, real estate or with salaried position accommodated. 24-hour service. Repayment arranged to suit borrowers' requirements. A quick, dignified and confidential assistance. Our methods cheerfully explained if you cannot call in person, write or telephone and our representative will see you.
NO FEES
Our Business Makes Friends
INTERSTATE
COLLATERAL LOAN CO
604 ARROTT BLDG.
COR. FOURTH & WOOD ST.
TELEPHONE COURT 3256.

Business Private
That is why our plan of loans has become so popular and our customers always so pleased to come again, because they know that they can secure on short notice any amount up to $300 on Furniture, Pianos, etc., and know their business is as private as a bank. If you need money come and see us. Licensed by banking dept. Phone At. 3574.
Peoples Loan Co.
814 Empire Bldg.
Liberty Ave. and Stanwix St.

A Different Kind of Loan Company
LOANS $10 TO $300
To Husband and Wife
Loans made in all nearby towns
GUARANTEE LOAN CO.
Room 403 Arrott Bldg.
N. W. COR. 4TH AND WOOD ST.
Phone Court 3-4-8-6.

$10 TO $300
Loaned to Householders
Popular Finance Corporation
Room 508 Arrott Bldg.
CORNER FOURT & WOOD STS.
PHONE COURT 2-8-9-0.

MENTION THE SUN-TELEGRAPH WHEN ANSWERING ADVERTISEMENTS.

## Mortgage Loans 81

Second Mortgages—$300 to $25,000
Monthly payments on $300 is $13; on $500, monthly payment is $14; on $1,000, monthly payment is $24; payment includes the principal, interest, etc.; pay taxes, repairs or debts with loan, repayable on any budget plan 1 to 5 years term.
BANKERS MORTGAGE CORP.
330 Fifth Ave. Suite 700 Atlantic 6160

SECOND mortgage loans, 6 per cent; own funds; small expense; immediate answer. Lehigh 7492.

MENTION THE SUN-TELEGRAPH WHEN ANSWERING ADVERTISEMENTS.

## Loans on Jewelry 83

LOANS AS LOW AS 1%
ON DIAMONDS
WATCHES, JEWELRY, STOCKS AND BONDS.
We also loan at low rates on SILVER, WARE, CAMERAS, GUNS, TOOLS, TRANSIT, MUSICAL INSTRUMENTS.
Old Gold, Silver and Platinum Bought.
GALLINGER'S, 929 LIBERTY AVE.
Phone Atlantic 5207. Established 1854.

MENTION THE SUN-TELEGRAPH WHEN ANSWERING ADVERTISEMENTS.

## Loans on Automobiles 84

Need Money ON YOUR AUTOMOBILE?
We finance owners with clear titles. Small unpaid balances financed. No endorsement required. Amounts up to $1,000. INTEREST AT 6% on unpaid balances. No interference with use of car. 501 American Bank Building. Grant St. at Sixth Ave.
Pgh. Finance Corp.
Call, write or phone Atlantic 6055.

If You Desire To
Sell or Purchase Anything, Large or Small, Valuable or Insignificant—Make it Known by Means of the Classified Advertisements of The Sun-Tele.

## Household Goods 86

$275.00 Mohair Suite, $98.00.
Wonderful, brand new, 3-piece suite, also dining room and bedroom suites at real sacrifices; all new and perfect. R. R. Storage, 324 Liberty ave.

SWEEPER specials, Hoover, $18. Gainsday, $15. Ohio Tuec, $10.50. These are rebuilt sweepers; can't be told from new machines; 1 yr. guar.; sale this week only. Jos. Schwartz & Co., 2609 Perrysville ave., N. S.

BARGAIN, solid walnut dining room suite, 10-piece, like new; orthophonic; owner leaving city. Montrose 8806 or Atlantic 4676.

WHITE sewing machine, Martha Washington model, new; sacrifice. Gateleg table, rockers, spinet desk. Mrs. Schemey.

CHAMBERS gas range, like new, $75; 100-lb. ref. $25; d. bed, $15. HA. 8909-R. H. D. Johnson, 5869 Northumberland st.

THREE-PIECE living room suite, like new; no reasonable offer refused. FA. 2715.

MOHAIR suite and fireside bench, arm chair, Cogswell chair; sac. Hazel 0469.

POOL table, 3½x7 ft., slate bed, all accessories, collapsible. Hiland 3905-M.

LIVING rm. suite, sacrifice; $45; Hoover sweeper, 9 yds. chenille carpet. May. 9769.

BRASS bed, box springs and mattress with purchase; A-1 condition. Montrose 3812.

BABY stroller, adjustable dash and top. Sacrifice. Good value. Franklin 8883.

DIVAN, mohair, rug, Estate range, like new; sacrifice; good values. Hazel 5118.

## Musical Instruments 87

EDISON talking mach., Sheraton mod., 100 records; bar. for $60. Lafayette 2447-J.

UPRIGHT piano, in very good condition; sacrifice for $50. Carnegie 777.

PLAYER piano, Stroud; wonderful tone; like new. $145. Hiland 4012.

MENTION THE SUN-TELEGRAPH WHEN ANSWERING ADVERTISEMENTS.

## Radio & Equipment 88

XMAS specials, save 20% on Howard radios; only a few left this month; full price, these are new guar. radios; cash or terms. Jos. Schwartz & Co., 2609 Perrysville ave., N. S.

WE REPAIR Radios of every make. Atlantic 7682. 1013 Liberty ave.

FOR SALE cheap, superheterodyne radio, complete. Mayflower 7027.

## Office & Store Equipm't 89

GIFTS WORTHWHILE.
Typewriters are most instructive, useful and lasting gifts; portables a specialty; 8-11 colors, new and rebuilt; all makes; $15 up.
FORT PITT TYPEWRITER COMPANY, 644 Liberty ave., McCloy Bldg., 2d floor.

TYPEWRITER, No. 5 Underwood, cost $65, sacrifice for $35. Grant 2088-R after 5.

SAFE Cabinet Safe—Late model, excellent condition. Phone Lafayette 0983.

ROYAL portable typewriter, brand new, $45. Cedar 3000 after 6 p. m.

## Wearing Apparel 90

Discontinuing Our Dress Department
We are closing out all Dresses at Cost and below Cost
Right in the heart of the season you are given an opportunity to choose from our splendid stock at amazingly low prices.
All $15.95 and $19.95 grades reduced to ..... $ 9.95
$29.00 and $29.50 grades reduced to ..... $16.95
Proportionate savings on all other grades.
ALL EVENINGS GOWNS ONE-HALF OFF
Cloth Coats
Too, have been sharply reduced
APPLEMAN COATS
are famous for the fine Furs and Tailoring
You may now buy a good Coat with Genuine Furs for the price of a Cheap Coat
Because our Coats are all individual models, we can not enumerate Price Quotations, but if you need a Cloth Coat you certainly should not miss this opportunity.
Fur Coats
Reduced 33⅓%
And some as high One-Half
A splendid opportunity to buy a good APPLEMAN FUR COAT at less than Wholesale Cost.
LEON APPLEMAN furriers since 1910
PENN AVE. AT SEVENTH ST.
PITTSBURGH, PA.

FUR COATS
Closing out 1 lot worth up to $200. Sale price, $75. 1 lot worth up to $295. Sale price, $100.
SMIT FUR SHOP, 413 Smithfield St.

LEATHER COATS
For men, women, children; retail at wholesale price. Friedman & Co., wholesalers, 311 Fifth ave.

SPECIAL holiday prices on men's sample suits, topcoats and overcoats, $11.85. United Clothing Co., 974 Liberty ave. Opens evenings until 9:00 p. m.

A BIG SALE—204 PAULSON AVE. Dresses from $1. Winter coats from $5.

TWO practically new evening dresses, $10 each. Franklin 3832-J.

MENTION THE SUN-TELEGRAPH WHEN ANSWERING ADVERTISEMENTS.

## Automobiles For Sale 94

BUICK BUYER,
26 master sedan, perfect mechanically; great appearance, price cut to $600. R. E. Loughner Motor Co., 5556 Center ave. Montrose 4041.

BUICK sedan, 1927 model; this car is in good condition; $800; cash or terms. Knoxville Motor Sales, 426 Brownsville rd. Lafayette 3292.

CHANDLER SPORT COUPE, 6-cylinder, late model, green color, leather upholstery, black fenders, low mileage; car just thoroughly broken in; exceptionally good tread on tires. Price $575. Oldsmobile-Pgh. Co., Beatty st. at Baum blvd. Hiland 1201.

CHANDLER BUYER,
28 special coupe, priced to sell quick at $495; like new throughout. R. E. Loughner, 5556 Center ave. Montrose 4041.

CHEVROLET 1928 COUPES—The demand for these small cars among business men and women is surprising. Here's your opportunity. Every one in splendid condition, low mileage and good tires, and the price $475. Oldsmobile-Pgh. Co., Beatty st. at Baum. Hiland 1201.

1928 CHEVROLET coach; driven 6,000 miles; real bargain for quick buyer. Lafayette 0189-0490.

CHEVROLET COACH, 1928—Slightly used just as good as the day it left the factory. Price $450. Oldsmobile-Pgh. Co., Beatty st. at Baum. Hiland 1201.

CHEVROLET AB Coach, 1929, fully equipped. $450. H. J. Bauman Pr. 7062.

CHEV. 1927 Coupe, low mileage, excellent condition. $315, terms. Mayflower 5496.

"CHRYSLER BUYER"
'27-70 sedan, like new throughout; only $900. R. E. Loughner Motor Co., 5556 Center ave. Montrose 4041.

DODGE BUYER
'27 coupe for the price of new cheap car, $485. R. E. Loughner Motor Co., 5556 Center ave. Montrose 4041.

ON account of serious illness, best Dodge buy in Pittsburgh; paint like new, five good cord tires, lots of extras, $115. Inquire 7133 Frankstown ave.

DODGE—1926 roadster; mechanically perfect; fully equipped. Hemlock 2333.

ESSEX 1928 coupe, a popular six with power and appearance; exceptional low mileage. Practically a new car at a used car price, $375. Oldsmobile-Pgh. Co., Beatty st. at Baum blvd. Hiland 1201.

REAL BARGAIN
Ford Tudor Sedan, latest model; driven only 2,000 miles; fully equipped; leaving town; $490 cash. Call Valley 221-R.

1926 FORD roadster, cheap; just overhauled; 5 tires, 2330 Sidney st., S. S. Hemlock 1033. Will be home all day Saturday and Sunday.

FORD Coupe—Can be seen at West View Buick, West View.

GRAHAM-PAIGE demonstrator, new car guarantee. Trade. Terms. $750. R. J. Bauman. Franklin 7003.

NOTICE—Late '27 Hudson rdst., new tires & bat., mec. perfect. Mr. Roush, Hi. 3539.

HUDSON COACH—1925, fine condition, three new tires, $185. Lehigh 8299-J.

NASH, 1927, 5 Sedan. Perfect condition, good tires, paint $425 terms. May. 5196.

OLDSMOBILE DeLuxe Sedan, 1927 model; 4-wheel brakes; you are buying thousands of unused miles in this car. Condition throughout like new. Price $650. Oldsmobile-Pgh. Co., Beatty st. at Baum. Hiland 1201.

1928 OLDSMOBILE sedan, wonderful condition, $750, terms; will trade for smaller car, sterling 0248-J.

LEAVING town will sacrifice for cash my 1929 Oldsmobile sport coupe. If interested call Mayflower 5612.

PLYMOUTH coupe, 1928; driven 1,000 miles; car like new in every respect; liberal discount; terms; trade. Frank W. Brown, 811 Penn ave., Wilk. FR. 10509.

PONTIAC coach, 1927; excellent con.; only 6q., $365; terms. R. J. Bauman Pr. 7062.

"REO BUYER."
'27 Reo brougham, Wolverine model; guaranteed mechanically; an investment at $750. R. E. Loughner Motor Co., 5556 Center ave. Montrose 4041.

$95 CASH
Star, 1925, 4-passenger coupe. Looks like new. Tires and motor good. Call Homestead 0979.

TAKE IT TO "BENNETTS"
Your old cars and trucks, highest prices paid, regardless of year, model or make.
SEE US FIRST
For lowest prices on parts for any make of car or truck. Complete selection.
BENNETT BROTHERS.
GRANT AND WATER STS.
Phone Court 0351-5252.
MAIL ORDERS—24-HOUR SERVICE.
5100-5220 Center ave. Montrose 0911
PLANT NO. 3.
1617-1701 West Carson st. Court 2294.

| | |
|---|---|
| 1927 CHRYSLER 70 Sedan | $1000 |
| 1927 Chrysler 50 Coupe | 550 |
| 1926 Chrysler 58 Coupe | 475 |
| 1928 Chevrolet Coach | 500 |
| 1925 Buick Sedan | 750 |
| 1926 Studebaker Touring | 400 |

E. A. DICKEY,
126 Station St., Aliquippa, Pa.
Aliquippa 280-J.

LET US FINANCE
YOUR CAR
We advance the cash for your purchase to be repaid in 19 monthly payments. Small balances refinanced.
EMPIRE FINANCE CO.
602 Park Bldg. Atlantic 8578.

20 CARS—Late model, $50 to $1,000; no fin. charges. 3131 Forbes st. MA. 2429.

## Trucks & Tractors 95

TRUCK BUYER,
'27 Pontiac, panel body, baker cleaners and laundryman. Don't say I always miss the bargains. $450. R

AN ORDINANCE Authorizing the ... [illegible] ... Pittsburgh, be and they are ...

AN ORDINANCE Authorizing the ... [illegible] ... Pittsburgh, be and they are ...

AN ORDINANCE Authorizing the ... [illegible] ... Pittsburgh, be and they are ...

AN ORDINANCE Authorizing the ... [illegible] ... Pittsburgh, be and they are ...

(Continued on Page Seventeen.)

*Official—Pittsburgh 111*

(Continued from Page Sixteen.)

an elevation of 37.0 feet; thence falling at the rate of 0.20% for a distance of 143.0 feet to a point of curve to an elevation of 36.71 feet, thence by a concave parabolic curve for a distance of 600 feet to a point of tangent to an elevation of 35.24 feet; thence rising at the rate of 0.80% for a distance of 157.0 feet to a point 3300 feet west of the westerly curb line of Scotland street to an elevation of 37.50 feet.

All elevations given in this Ordinance are from the precise level datum.

SECTION 2. That any Ordinance or part of Ordinance conflicting with the provisions of this Ordinance be and the same is hereby repealed, so far as the same affects this Ordinance.

Passed in Council Nov. 30, 1928.
Approved Dec 6, 1928.
CHARLES H. KLINE, Mayor.
Recorded in O. B. Vol. 40, page 560.

NO. 785.

AN ORDINANCE—Authorizing the Mayor and the Director of the Department of Public Works to advertise for proposals and to award a contract or contracts for the construction of an 8-inch T. C. Pipe Relief Sewer on Stage Way, Private Property of Mary Walters and Dane street, from a point about 150 feet south of Adara way, to the existing sewer crossing Dane street south of Tarragonna street, and authorizing the setting aside the sum of Two Thousand One Hundred ($2,100.00) Dollars from Code Account 1548-E, Repair Schedule, Division of Sewers, Bureau of Engineering, for the payment of the cost thereof, and further authorizing and providing for the letting of a contract therefor.

SECTION 1. Be it ordained and enacted by the City of Pittsburgh, in Council assembled, and it is hereby ordained and enacted by the authority of the same. That the Mayor and the Director of the Department of Public Works shall be and they are hereby authorized and directed to advertise for proposals and to award a contract or contracts to the lowest responsible bidder or bidders for the construction of an 8-inch T. C. Pipe Relief Sewer on Stage Way, Private Property of Mary Walters and Dane street, from a point about 150 feet south of Adara way to the existing sewer crossing Dane street south of Tarragonna street.

Commencing on Stage way at a point about 150 feet south of Adara way; thence northwardly along Stage way to the private property of Mary Walters; thence continuing northwardly on over, across and through the private property of Mary Walters to Dane street; thence continuing northwardly along Dane street to the existing sewer crossing Dane street south of Tarragonna street. Said Relief Sewer to be 8 inches in diameter and to be constructed in accordance with Plan Acc. No. D-2852 on file in the Bureau of Engineering, Department of Public Works. The said contract or contracts to be awarded for a sum not to exceed Two Thousand One Hundred ($2,100.00) Dollars, and the Mayor and the Director of the Department of Public Works are hereby authorized and directed to enter into a contract or contracts with the successful bidder or bidders for the performance of the work in accordance with the laws and ordinances governing said City.

SECTION 2. That for the payment of the cost thereof, the sum of Two Thousand One Hundred ($2,100.00) Dollars, or so much thereof as may be necessary, be and the same is hereby set apart and appropriated from Code Account 1548-E, Repair Schedule, Division of Sewers, Bureau of Engineering, and the Mayor and the Controller are hereby authorized and directed respectively to issue and countersign warrants drawn on said fund in payment of the cost of said work.

SECTION 3. That any Ordinance or part of Ordinance conflicting with the provisions of this Ordinance be and the same is hereby repealed so far as the same affects this Ordinance.

Passed in Council Nov. 30, 1928.
Approved Dec. 6, 1928.
CHARLES H. KLINE, Mayor.
Recorded in O. B. Vol. 40, page 561.

NO. 786.

AN ORDINANCE—Authorizing the Mayor and Director of the Department of Public Works to advertise for proposals and to award a contract or contracts for the construction of a 24" Relief Sewer on Stieren Street, from a point about 120 feet southwest of Bison Street, to the Ohio River and authorizing the setting aside the sum of Six Thousand ($6,000.00) Dollars from Code Account 1518-E Repair Schedule, Division of Sewers, Bureau of Engineering, for the payment of the cost thereof, and further authorizing and providing for the letting of a contract therefor.

SECTION 1. Be it ordained and enacted by the City of Pittsburgh, in Council assembled, and it is hereby ordained and enacted by the authority of the same. That the Mayor and the Director of the Department of Public Works shall be and they are hereby authorized and directed to advertise for proposals and to award a contract or contracts to the lowest responsible bidder or bidders for the construction of a 24" Relief Sewer on Stieren Street, from a point about 120 feet southwest of Bison Street, to the Ohio River.

COMMENCING on Stieren Street at a point about 120 feet southwest of Bison Street, thence southwestwardly along Stieren Street to the Ohio River. Said Relief Sewer to be 24" in diameter. The said contract or contracts to be awarded for a sum not to exceed Six Thousand ($6,000.00) Dollars, and the Mayor and the Director of the Department of Public Works are hereby authorized and directed to enter into a contract or contracts with the successful bidder or bidders for the performance of the work in accordance with the laws and ordinances governing said City.

SECTION 2. That for the payment of the cost thereof, the sum of Three Thousand Eight Hundred ($3,800.00) Dollars, or so much thereof as may be necessary, be and the same is hereby set apart and appropriated from Code Account 1548-E, Repair Schedule, Division of Sewers, Bureau of Engineering, and the Mayor and the Controller are hereby authorized and directed respectively to issue and countersign warrants drawn on said fund in payment of the cost of said work.

SECTION 3. That any Ordinance or part of Ordinance conflicting with the provisions of this Ordinance be and the same is hereby repealed, so far as the same affects this Ordinance.

Passed in Council Nov. 30, 1928.
Approved Dec. 6, 1928.
CHARLES H. KLINE, Mayor.
Recorded in O. B. Vol. 40, page 562.

NO. 787.

AN ORDINANCE—Authorizing the Mayor and the Director of the Department of Public Works to advertise for proposals and to award a contract or contracts for the grading, regrading, paving, repaving, curbing and otherwise improving the north shoulder of Forbes street, from Bellefield avenue to Dithridge street, and authorizing the setting aside of the sum of Three Thousand Eight Hundred ($3,800.00) Dollars from Code Account 296, Street Improvement Bonds, 1928, for the payment of the cost thereof.

SECTION 1. Be it ordained and enacted by the City of Pittsburgh, in Council assembled, and it is hereby ordained and enacted by the authority of the same. That the Mayor and the Director of the Department of Public Works shall be and they are hereby authorized and directed to advertise for proposals and to award a contract or contracts to the lowest responsible bidder or bidders for the grading, regrading, paving, repaving, curbing and otherwise improving the north shoulder of Forbes street, from Bellefield avenue to Dithridge street, and to enter into a contract or contracts with the successful bidder or bidders for the performance of the work in accordance with the laws and ordinances governing the said City.

SECTION 2. That for the payment of the cost thereof, the sum of Three Thousand Eight Hundred ($3,800.00) Dollars, or so much thereof as may be necessary, be and the same is hereby set apart and appropriated from Code Account 296, Street Improvement Bonds, 1928, and the Mayor and the City Controller are hereby authorized and directed to, respectively, issue and countersign warrants drawn on said fund for the payment of the cost of said work.

SECTION 3. That any Ordinance or part of Ordinance conflicting with the provisions of this Ordinance be and the same is hereby repealed, so far as the same affects this Ordinance.

Passed in Council Nov. 30, 1928.
Approved Dec. 6, 1928.
CHARLES H. KLINE, Mayor.
Recorded in O. B. Vol. 40, page 563.

*Official—Pittsburgh 111*

NO. 788.

AN ORDINANCE—Providing for the letting of contracts for materials and general supplies required by the several departments of the City Government for the year beginning January 1st, 1929.

SECTION 1. Be it ordained and enacted by the City of Pittsburgh, in Council assembled, and it is hereby ordained and enacted by the authority of the same. That the Mayor and the Director of the Department of Supplies shall be and they are hereby authorized, empowered and directed to advertise from time to time during the fiscal year beginning January 1st, 1929, for proposals for furnishing materials and general supplies required by the several departments of the City Government and to award a contract or contracts for the same to the lowest responsible bidder for each item in the manner and form prescribed by law.

SECTION 2. That the cost of such materials or supplies shall be chargeable to and payable from the appropriation made to the Department of Supplies, or to the various departments for the purchase of such materials and supplies as may be required and authorized during the fiscal year beginning January 1st, 1929, by the respective appropriation ordinances.

SECTION 3. That any Ordinance or part of Ordinance conflicting with the provisions of this Ordinance be and the same is hereby repealed, so far as the same affects this Ordinance.

Passed in Council Nov. 30, 1928.
Approved Dec. 6, 1928.
CHARLES H. KLINE, Mayor.
Recorded in O. B. Vol. 40, page 564.

NO. 789.

AN ORDINANCE—Providing for the letting of a contract for the furnishing of one (1) Fordson Agricultural-type Tractor with diagonal cleats, also equipped with hitch, for the Department of Public Works, Bureau of Parks, and providing for the payment thereof.

SECTION 1. Be it ordained and enacted by the City of Pittsburgh, in Council assembled, and it is hereby ordained and enacted by the authority of the same. That the Mayor and the Director of the Department of Supplies shall be and they are hereby authorized, empowered and directed to advertise for proposals and to award a contract to the lowest responsible bidder for the furnishing of one (1) Fordson Agricultural-type Tractor with diagonal cleats, also equipped with hitch, for the Department of Public Works, Bureau of Parks, at a cost not to exceed the sum of Seven Hundred ($700.00) Dollars, in accordance with an Act of Assembly entitled, "An Act for the Government of Cities of the second class," approved the 7th day of March, A. D. 1901, and the various supplements and amendments thereto, and the ordinances of City Council in such cases made and provided, same to be chargeable to and payable from Code Account FITF.

SECTION 2. That any Ordinance or part of Ordinance conflicting with the provisions of this Ordinance be and the same is hereby repealed so far as the same affects this Ordinance.

Passed in Council Nov. 30, 1928.
Approved Dec. 6, 1928.
CHARLES H. KLINE, Mayor.
Recorded in O. B. Vol. 40, page 564.

NO. 790.

AN ORDINANCE—Amending an Ordinance entitled, "An Ordinance regulating and restricting the location of trades and industries and the location of buildings designed for specified uses and regulating and limiting the height and bulk of buildings hereafter erected or altered, and regulating and determining the area of yards, courts and other open spaces in connection with buildings hereafter erected or altered, and establishing the boundaries of districts for the said purposes; conferring certain powers upon the Superintendent of the Bureau of Building Inspection; providing for a Board of Appeals; and imposing penalties," approved August 9, 1923, and recorded in Ordinance Book Vol. 24, Page 556, shall be and the same is hereby amended by changing the Zone map, sheet Z-N10-o, so as to change from a "B" residence use (2-5) district to an "A" residence use (1-5) district, from a thirty-five foot height (H-1) district to a forty-five foot height (H-2) district and from a second area (A-2) district to a third area (A-3) district all that certain property at the intersection of Marshall avenue and Brighton road, being lots numbered 15 and 16 laid out in "Marshall Manor No. 1."

Section 2. That any Ordinance or part of Ordinance conflicting with the provisions of this Ordinance be and the same is hereby repealed, so far as the same affects this Ordinance.

Passed in Council Nov. 30, 1928.
Approved Dec. 7, 1928.
CHARLES H. KLINE, Mayor.
Recorded in O. B. Vol. 40, page 565.

CITY OF PITTSBURGH
DEPARTMENT OF PUBLIC WORKS
December 7, 1928.

1. Separate and sealed proposals will be received at the office of the City Controller, City-County Building, until 10 o'clock a. m., Eastern Standard time, December 18, 1928, and will be publicly opened and read in Council Chamber one hour later for making the following public improvements.

FOR BUREAU OF
BRIDGES AND STRUCTURES

Smithfield Street Bridge. Reinforcement of Trusses and Floor Beams. Waring way and Unnamed way, from Breckenridge street to Bethtoid street. Reconstruction of Retaining Walls, Concrete Steps.

FOR BUREAU OF ENGINEERING, GRADING, REGRADING, PAVING, REPAVING, CURBING AND OTHERWISE IMPROVING.

Forbes street, from Bellefield avenue to Dithridge street. North Shoulder.

RECONSTRUCTION OF STREET INTERSECTION.

Ridge and Allegheny avenues, Northwest, southwest and northeast corners.

2. All bids must be made upon the prepared form of proposal, to be obtained at the office of the contract clerk, Room 429 City-County Building, on and after December 10, 1928, upon presentation of receipt for deposit required for contract plans and specifications. Proposals containing any additions, erasures, omissions, alterations, additional provisions not called for, or conditional bid of any kind, may be rejected as informal, and no bidder will be allowed to withdraw his bid.

3. Bids must be accompanied by a bond in the amount of fifty (50%) per centum of the estimated cost of the proposed improvement duly and legally executed with a surety or trust company which has complied with the City ordinances relating thereto, said bond shall be in the form of bond furnished by the City of Pittsburgh.

4. Blueprint copies of contract plans and specifications may be obtained at the Bureau of Engineering, Room 440, City-County Building. Deposits in the amount of $5.00 will be required for each set of specifications and blueprint copies of the contract plan for each of the above named improvements. Receipts for said deposits will be given and the money refunded upon return of plans and specifications in good condition and without marking within 10 days of the date bids are opened.

5. The Mayor and the Director of the Department of Public Works reserve the right to increase or decrease the amount or class of any portion of the work which they deem necessary and to reject any or all proposals, or to accept any proposal which they deem it to the interest of the City so to do.

CHARLES H. KLINE, Mayor.
EDWARD G. LANG, Director,
Department of Public Works.

IN THE COURT OF COMMON PLEAS OF ALLEGHENY COUNTY
No. 2082 October Term, 1928.
Docket "G"

In re petition of the City of Pittsburgh for the appointment of Viewers, to ascertain the costs, damages and expenses, and access the benefits arising from the widening of Irvine street, from Greenfield avenue to a point 210.54 feet south of the southerly line of Tullymet street, including all damages due to the grade at which said highway is to be widened. Fifteenth Ward.

Notice is hereby given to all parties in interest that the undersigned Viewers, duly appointed by the court in the foregoing matter, have prepared a schedule showing the damages, costs and expenses ascertained and allowed, and the benefits assessed for the foregoing improvement, and that said Viewers will meet and exhibit the same at their office, eighth floor, City-County Building, Grant street, Pittsburgh, on the 21st day of December, A. D. 1928, at 9:30 o'clock a. m., and will then and there fix a time for hearing all exceptions and evidence thereon.

C. W. REAMER,
R. M. KOPP,
C. M. SHOAF,
December 8, 1928. Viewers.

IN THE COURT OF COMMON PLEAS OF ALLEGHENY COUNTY
No. 2084 October Term, 1928.
Docket "D"

In re petition of the City of Pittsburgh for the appointment of Viewers, to ascertain the costs, damages and expenses, and assess the benefits arising from the opening of Irvine street, from line dividing properties of Albert Kern and J. B. Eythe to the southerly boundary line of the Peoples Savings Bank Plan of Lots, including all damages due to the grade at which said highway is to be opened. Fifteenth Ward.

Notice is hereby given that the undersigned Viewers, duly appointed by the court in the foregoing matter, have prepared a schedule showing the damages, costs and expenses ascertained and allowed, and the benefits assessed for the foregoing improvement, and that said Viewers will meet and exhibit the same at their office, eighth floor, City-County Building, Grant street, Pittsburgh, on the 21st day of December, A. D. 1928, at 9:30 o'clock a. m., and will then and there fix a time for hearing all exceptions and evidence thereon.

C. W. REAMER,
R. M. KOPP,
C. M. SHOAF,
December 8, 1928. Viewers.

IN THE COURT OF COMMON PLEAS OF ALLEGHENY COUNTY
No. 2085 October Term, 1928.
Docket "E"

In re petition of the City of Pittsburgh for the appointment of Viewers, to ascertain the costs, damages and expenses, and assess the benefits arising from the widening of Willock (now Irvine) street, from the southerly boundary line of the Peoples Savings Bank Plant of Lots to Minden street, including all damages due to the grade at which said highway is to be widened. Fifteenth Ward.

Notice is hereby given that the undersigned Viewers, duly appointed by the court in the foregoing matter, have prepared a schedule showing the damages, costs and expenses ascertained and allowed, and the benefits assessed for the foregoing improvement, and that said Viewers will meet and exhibit the same at their office, eighth floor, City-County Building, Grant street, Pittsburgh, on the 21st day of December, A. D. 1928, at 9:30 o'clock a. m., and will then and there fix a time for hearing all exceptions and evidence thereon.

C. W. REAMER,
R. M. KOPP,
C. M. SHOAF,
December 8, 1928. Viewers.

IN THE COURT OF COMMON PLEAS OF ALLEGHENY COUNTY
No. 2084 October Term, 1928.
Docket "D"

In re petition of the City of Pittsburgh for the appointment of Viewers, to ascertain the costs, damages and expenses, and assess the benefits arising from the opening of Irvine street, from line dividing properties of Albert Kern and J. B. Eythe to the southerly boundary line of the Peoples Savings Bank Plan of Lots, including all damages due to the grade at which said highway is to be opened. Fifteenth Ward.

Notice is hereby given that the undersigned Viewers, duly appointed by the court in the foregoing matter, have prepared a schedule showing the damages, costs and expenses ascertained and allowed, and the benefits assessed for the foregoing improvement, and that said Viewers will meet and exhibit the same at their office, eighth floor, City-County Building, Grant street, Pittsburgh, on the 21st day of December, A. D. 1928, at 9:30 o'clock a. m., and will then and there fix a time for hearing all exceptions and evidence thereon.

C. W. REAMER,
R. M. KOPP,
C. M. SHOAF,
December 8, 1928. Viewers.

IN THE COURT OF COMMON PLEAS OF ALLEGHENY COUNTY
No. 2085 October Term, 1928.
Docket "E"

In re petition of the City of Pittsburgh for the appointment of Viewers, to ascertain the costs, damages and expenses, and assess the benefits arising from the widening of Willock (now Irvine) street, from the southerly boundary line of the Peoples Savings Bank Plant of Lots to Minden street, including all damages due to the grade at which said highway is to be widened. Fifteenth Ward.

Notice is hereby given that the undersigned Viewers, duly appointed by the court in the foregoing matter, have prepared a schedule showing the damages, costs and expenses ascertained and allowed, and the benefits assessed for the foregoing improvement, and that said Viewers will meet and exhibit the same at their office, eighth floor, City-County Building, Grant street, Pittsburgh, on the 21st day of December, A. D. 1928, at 9:30 o'clock a. m., and will then and there fix a time for hearing all exceptions and evidence thereon.

C. W. REAMER,
R. M. KOPP,
C. M. SHOAF,
December 8, 1928. Viewers.

NOTICE is hereby given that Ordinance, copy of which is published herewith, was introduced in the Council of the City of Pittsburgh on July 16, 1928, pursuant to the provisions of the several Acts of Assembly authorizing said City, without any petition of property owners, to open, widen, straighten, extend, vacate, grade, pave, curb, macadamize and otherwise improve streets and alleys, or parts thereof, within its limits, viz:

BILL NO. 2160.

AN ORDINANCE—Authorizing and directing the grading to variable widths, paving and curbing of Bigelow street, from the west curb line of Waldeck street to Hazelwood avenue; letting a contract therefor, and providing that the costs, damages and expenses of the same be assessed against and collected from property specially benefited thereby.

SECTION 1. Be it ordained and enacted by the City of Pittsburgh, in Council assembled, and it is hereby ordained and enacted by the authority of the same, That Bigelow street, from the west curb line of Waldeck street to Hazelwood avenue, be graded to variable widths, paved and curbed.

SECTION 2. The Mayor and the Director of the Department of Public Works are hereby authorized and directed to advertise, in accordance with the Acts of Assembly of the Commonwealth of Pennsylvania, and the Ordinances of the said City of Pittsburgh relating thereto and regulating the same, for proposals for the grading to variable widths, paving and curbing of said street between said points; the contract or contracts therefor to be let in the manner directed by the said Acts of Assembly and Ordinances; and the contract price or contract prices, if let in separate contracts, not to exceed the total sum of Eleven Thousand One Hundred ($11,100.00) Dollars, which is the estimate of the whole cost as furnished by the Department of Public Works.

SECTION 3. The costs, damages and expenses of the same shall be assessed against and collected from properties specially benefited thereby, in accordance with the provisions of the Acts of Assembly of the Commonwealth of Pennsylvania relating thereto and regulating the same, and the City's share of said work to be chargeable to and payable from Code Account ——, Peoples' Bond Issue, 1928.

SECTION 4. That any Ordinance or part of Ordinance, conflicting with the provisions of this Ordinance, be and the same is hereby repealed so far as the same affects this Ordinance.

NOTICE is hereby given that Ordinance, copy of which is published herewith, was introduced in the Council of the City of Pittsburgh on November 26, 1928, pursuant to the provisions of the several Acts of Assembly authorizing said City, without any petition of property owners, to open, widen, straighten, extend, vacate, grade, pave, curb, macadamize and otherwise improve streets and alleys, or parts thereof, within its limits, viz:

BILL NO. 3267.

AN ORDINANCE—Authorizing and directing the grading to a width of 38 feet, paving and curbing of Baker street, from the westerly line of Morningside avenue to the easterly line of Jancey street; letting a contract therefor, and providing that the costs, damages and expenses of the same be assessed against and collected from property specially benefited thereby.

SECTION 1. Be it ordained and enacted by the City of Pittsburgh, in Council assembled, and it is hereby ordained and enacted by the authority of the same, That Baker street, from the westerly line of Morningside avenue to the easterly line of Jancey street, be graded to a width of 38 feet, paved and curbed.

SECTION 2. The Mayor and the Director of the Department of Public Works are hereby authorized and directed to advertise, in accordance with the Acts of Assembly of the Commonwealth of Pennsylvania, and the Ordinances of the said City of Pittsburgh relating thereto and regulating the same, for proposals for the grading, paving and curbing of said street between said points; the contract or contracts therefor to be let in the manner directed by the said Acts of Assembly and Ordinances; and the contract price or contract prices, if let in separate contracts, not to exceed the total sum of forty-one thousand nine hundred ($41,900.00) dollars, which is the estimate of the whole costs as furnished by the Department of Public Works.

SECTION 3. The costs, damages and expenses of the same shall be assessed against and collected from properties specially benefited thereby, in accordance with the provisions of the Acts of Assembly of the Commonwealth of Pennsylvania relating thereto and regulating the same, and the City's share of said work to be chargeable to and payable from Code Account ——, Peoples' Bond Issue, 1928.

SECTION 4. That any Ordinance or part of Ordinance, conflicting with the provisions of this Ordinance, be and the same is hereby repealed so far as the same affects this Ordinance.

NOTICE is hereby given that Ordinance, copy of which is published herewith, was introduced in the Council of the City of Pittsburgh on November 26, 1928, pursuant to the provisions of the several Acts of Assembly authorizing said City, without any petition of property owners, to open, widen, straighten, extend, vacate, grade, pave, curb, macadamize and otherwise improve streets and alleys, or parts thereof, within its limits, viz:

BILL NO. 3268.

AN ORDINANCE—Authorizing and directing the grading, paving and curbing of Jancey street, from Pioneer avenue to La Moine avenue, to be graded, paved and curbed.

SECTION 1. Be it ordained and enacted by the City of Pittsburgh, in Council assembled, and it is hereby ordained and enacted by the authority of the same, That Jancey street, from Pioneer avenue to La Moine avenue, be graded, paved and curbed.

SECTION 2. The Mayor and the Director of the Department of Public Works are hereby authorized and directed to advertise, in accordance with the Acts of Assembly of the Commonwealth of Pennsylvania, and the Ordinances of the said City of Pittsburgh relating thereto and regulating the same, for proposals for the grading, paving and curbing of said street between said points; the contract or contracts therefor to be let in the manner directed by the said Acts of Assembly and Ordinances; and the contract price or contract prices, if let in separate contracts, not to exceed the total sum of Eleven Thousand One Hundred ($11,100.00) Dollars, which is the estimate of the whole cost as furnished by the Department of Public Works.

SECTION 3. The costs, damages and expenses of the same shall be assessed against and collected from properties specially benefited thereby, in accordance with the provisions of the Acts of Assembly of the Commonwealth of Pennsylvania relating thereto and regulating the same, and the City's share of said work to be chargeable to and payable from Code Account ——, Peoples' Bond Issue, 1928.

SECTION 4. That any Ordinance or part of Ordinance, conflicting with the provisions of this Ordinance, be and the same is hereby repealed so far as the same affects this Ordinance.

NOTICE is hereby given that Ordinance, copy of which is published herewith, was introduced in the Council of the City of Pittsburgh on March 19, 1928, pursuant to the provisions of the several Acts of Assembly authorizing said City, without any petition of property owners, to open, widen, straighten, extend, vacate, grade, pave, curb, macadamize and otherwise improve streets and alleys, or parts thereof, within its limits, viz:

BILL NO. 775.

AN ORDINANCE—Authorizing and directing the grading, paving and curbing of Herschel street, from Steuben street to Weaver street; letting a contract therefor, and providing that the costs, damages and expenses of the same be assessed against and collected from property specially benefited thereby.

SECTION 1. Be it ordained and enacted by the City of Pittsburgh, in Council assembled, and it is hereby ordained and enacted by the authority of the same, That Herschel street, from Steuben street to Weaver street, be graded, paved and curbed.

SECTION 2. The Mayor and the Director of the Department of Public Works are hereby authorized and directed to advertise, in accordance with the Acts of Assembly of the Commonwealth of Pennsylvania, and the Ordinances of the said City of Pittsburgh relating thereto and regulating the same, for proposals for the grading, paving and curbing of said street between said points; the contract or contracts therefor to be let in the manner directed by the said Acts of Assembly and Ordinances; and the contract price or contract prices, if let in separate contracts, not to exceed the total sum of Eleven Thousand One Hundred ($11,100.00) Dollars, which is the estimate of the whole cost as furnished by the Department of Public Works.

SECTION 3. The costs, damages and expenses of the same shall be assessed against and collected from properties specially benefited thereby, in accordance with the provisions of the Acts of Assembly of the Commonwealth of Pennsylvania relating thereto and regulating the same, and the City's share of said work to be chargeable to and payable from Code Account ——, Peoples' Bond Issue, 1928.

SECTION 4. That any Ordinance or part of Ordinance, conflicting with the provisions of this Ordinance, be and the same is hereby repealed so far as the same affects this Ordinance.

NOTICE is hereby given that Ordinance, copy of which is published herewith, was introduced in the Council of the City of Pittsburgh on July 16, 1928, pursuant to the provisions of the several Acts of Assembly authorizing said City, without any petition of property owners, to open, widen, straighten, extend, vacate, grade, pave, curb, macadamize and otherwise improve streets and alleys, or parts thereof, within its limits, viz:

BILL NO. 2160.

AN ORDINANCE—Authorizing and directing the grading to variable widths, paving and curbing of Bigelow street, from the west curb line of Waldeck street to Hazelwood avenue; letting a contract therefor, and providing that the costs, damages and expenses of the same be assessed against and collected from property specially benefited thereby.

SECTION 1. Be it ordained and enacted by the City of Pittsburgh, in Council assembled, and it is hereby ordained and enacted by the authority of the same, That Bigelow street, from the west curb line of Waldeck street to Hazelwood avenue, be graded to variable widths, paved and curbed.

SECTION 2. The Mayor and the Director of the Department of Public Works are hereby authorized and directed to advertise, in accordance with the Acts of Assembly of the Commonwealth of Pennsylvania, and the Ordinances of the said City of Pittsburgh relating thereto and regulating the same, for proposals for the grading to variable widths, paving and curbing of said street between said points; the contract or contracts therefor to be let in the manner directed by the said Acts of Assembly and Ordinances; and the contract price or contract prices, if let in separate contracts, not to exceed the total sum of One Hundred and Sixty-six Thousand ($166,000.00) Dollars, which is the estimate of the whole cost as furnished by the Department of Public Works.

Section 3. The costs, damages and expenses of the same shall be assessed against and collected from properties specially benefited thereby, in accordance with the provisions of the Acts of Assembly of the Commonwealth of Pennsylvania relating thereto and regulating the same, and the City's share of said work to be chargeable to and payable from Code Account ——, Peoples' Bond Issue, 1928.

Section 4. That any Ordinance or part of Ordinance, conflicting with the provisions of this Ordinance, be and the same is hereby repealed so far as the same affects this Ordinance.

NOTICE is hereby given that Ordinance, copy of which is published herewith, was introduced in the Council of the City of Pittsburgh on July 16, 1928, pursuant to the provisions of the several Acts of Assembly authorizing said City, without any petition of property owners, to open, widen, straighten, extend, vacate, grade, pave, curb, macadamize and otherwise improve streets and alleys, or parts thereof, within its limits, viz:

BILL NO. 2161.

AN ORDINANCE widening Quebec street in the Twenty-sixth Ward of the City of Pittsburgh, from Hazelton avenue to Hackney street and providing that the costs, damages and expenses occasioned thereby be assessed against and collected from properties benefited thereby.

Section 1. Be it ordained and enacted by the City of Pittsburgh, in Council assembled, and it is hereby ordained and enacted by the authority of the same, That Quebec street in the Twenty-sixth Ward of the City of Pittsburgh, from Hazelton avenue to Hackney street, be and the same is hereby widened to a variable width by taking for public use for highway purposes all of the property hereafter described as Portions "A," "B," "C" and "D" respectively:

PORTION "A."

Beginning at the intersection of the easterly line of Hazelton avenue and the present southerly line of Quebec street; thence extending along the present southerly line of Quebec street south 88° 41' 40" east 244.51 feet to a point; thence south 26° 40' 40" east 19.20 feet to a point; thence south 63° 19' 20" west 40.0 feet to a point; thence north 26° 40' 40" west 20.0 feet to a point; thence south 63° 19' 20" west 204.51 feet to a point; thence north 1° 11' 00" west 19.32 feet to the present northerly line of the said 10-foot unnamed way; thence along the present northerly line of the said 10-foot unnamed way north 88° 41' 40" west 40.0 feet to a point; thence north 63° 19' 20" east 273.84 feet to the westerly line of Maguire street; thence along the westerly line of Maguire street south 1° 11' 00" east 9.32 feet to the present northerly line of the said 10-foot unnamed way; thence along the present northerly line of the said 10-foot unnamed way north 88° 41' 40" west 95.53 feet to a point; thence south 10° 27' 40" east 12.26 feet to the southerly line of the said 12-foot unnamed way; thence south 63° 19' 20" west 61.65 feet to the dividing line between properties now or late of Andrew Weston McCullogh and Annie Frances McCullogh, his wife, and Alice O. Miller; thence along the dividing line between said properties south 10° 27' 40" east 15.03 feet to a point; thence south 79° 32' 20" west 26.0 feet to the easterly line of Hazelton avenue; thence along the easterly line of Hazelton avenue north 10° 27' 40" west 152.26 feet to the place of beginning.

PORTION "B"

Beginning on the present northerly line of Quebec street at a point distant south 88° 41' 40" east 88.56 feet along the northerly line of Quebec street from the easterly line of Elkland street; thence extending north 26° 40' 40" west 11.18 feet to a point; thence north 63° 19' 20" east 40.0 feet to a point; thence south 26° 40' 40" east 20.0 feet to a point; thence north 63° 19' 20" east 67.81 feet to the present northerly line of Quebec street; thence along the present northerly line of Quebec street south 88° 41' 40" west 65.89 feet to an angle in the same; thence continuing along the same north 88° 41' 40" west 49.24 feet to the place of beginning.

PORTION "C"

Beginning at the intersection of the present southerly line of Quebec street and the westerly line of Hackney street; thence extending along the westerly line of Hackney street south 24° 02' 20" east 73.53 feet to a point; thence south 63° 19' 20" west 74.66 feet to a point; thence north 26° 40' 40" west 30.0 feet to a point; thence south 63° 19' 20" west 130.03 feet to the present southerly line of Quebec street; thence along the present southerly line of Quebec street north 50° 48' 00" east 196.80 feet to the place of beginning.

PORTION "D"

Beginning at the intersection of the westerly line of Hackney street and the present northerly line of Quebec street; thence extending along the present northerly line of Quebec street south 50° 48' 00" west 61.66 feet to a point; thence north 26° 40' 40" west 16.18 feet to a point; thence north 63° 19' 20" east 61.04 feet to the westerly line of Hackney street; thence along the westerly line of Hackney street south 9° 53' 40" east 2.94 feet to the place of beginning.

SECTION 2. The Department of Public Works is hereby authorized and directed to cause said Quebec street in the 26th Ward of the City of Pittsburgh, from Hazelton avenue to Hackney street to be widened in conformity with the provisions of Section 1 of this ordinance.

SECTION 3. The costs, damages and expenses occasioned thereby and the benefits to pay the same shall be assessed against and collected from properties benefited thereby in accordance with the provisions of the Acts of Assembly of the Commonwealth of Pennsylvania relating thereto and regulating the same.

SECTION 4. That any ordinance or part of ordinance, conflicting with the provisions of this ordinance, be and the same is hereby repealed, so far as the same affects this ordinance.

NOTICE is hereby given that ordinances, copies of which are published herewith, were introduced in the Council of the City of Pittsburgh on September 10, 1928, pursuant to the provisions of the several Acts of Assembly authorizing said City, without petition of property owners, to open, widen, straighten, extend, vacate, grade, pave, curb, macadamize and otherwise improve streets and alleys, or parts thereof, within its limits, viz:

BILL NO. 2161.

AN ORDINANCE widening Quebec street in the Twenty-sixth Ward of the City of Pittsburgh, from Hazelton avenue to Hackney street and providing that the costs, damages and expenses occasioned thereby be assessed against and collected from properties benefited thereby.

Section 1. Be it ordained and enacted by the City of Pittsburgh, in Council assembled, and it is hereby ordained and enacted by the authority of the same, That Quebec street in the Twenty-sixth Ward of the City of Pittsburgh, from Hazelton avenue to Hackney street, be and the same is hereby widened to a variable width by taking for public use for highway purposes all of the property hereafter described as Portions "A," "B," "C" and "D" respectively:

PORTION "A."

Beginning at the intersection of the easterly line of Hazelton avenue and the present southerly line of Quebec street; thence extending along the present southerly line of Quebec street south 88° 41' 40" east 244.51 feet to a point; thence south 26° 40' 40" east 19.20 feet to a point; thence south 63° 19' 20" west 40.0 feet to a point; thence north 26° 40' 40" west 20.0 feet to a point; thence south 63° 19' 20" west 204.51 feet to a point; thence north 1° 11' 00" west 19.32 feet to the present northerly line of the said 10-foot unnamed way; thence along the present northerly line of the said 10-foot unnamed way north 88° 41' 40" west 95.53 feet to a point; thence south 10° 27' 40" east 12.26 feet to the southerly line of the said 12-foot unnamed way; thence south 63° 19' 20" west 61.65 feet to the dividing line between properties now or late of Andrew Weston McCullogh and Annie Frances McCullogh, his wife, and Alice O. Miller; thence along the dividing line between said properties south 10° 27' 40" east 15.03 feet to a point; thence south 79° 32' 20" west 26.0 feet to the easterly line of Hazelton avenue; thence along the easterly line of Hazelton avenue north 10° 27' 40" west 152.26 feet to the place of beginning.

PORTION "B"

Beginning on the present northerly line of Quebec street at a point distant south 88° 41' 40" east 88.56 feet along the northerly line of Quebec street from the easterly line of Elkland street; thence extending north 26° 40' 40" west 11.18 feet to a point; thence north 63° 19' 20" east 40.0 feet to a point; thence south 26° 40' 40" east 20.0 feet to a point; thence north 63° 19' 20" east 67.81 feet to the present northerly line of Quebec street; thence along the present northerly line of Quebec street south 88° 41' 40" west 65.89 feet to an angle in the same; thence continuing along the same north 88° 41' 40" west 49.24 feet to the place of beginning.

PORTION "C"

Beginning at the intersection of the present southerly line of Quebec street and the westerly line of Hackney street; thence extending along the westerly line of Hackney street south 24° 02' 20" east 73.53 feet to a point; thence south 63° 19' 20" west 74.66 feet to a point; thence north 26° 40' 40" west 30.0 feet to a point; thence south 63° 19' 20" west 130.03 feet to the present southerly line of Quebec street; thence along the present southerly line of Quebec street north 50° 48' 00" east 196.80 feet to the place of beginning.

PORTION "D"

Beginning at the intersection of the westerly line of Hackney street and the present northerly line of Quebec street; thence extending along the present northerly line of Quebec street south 50° 48' 00" west 61.66 feet to a point; thence north 26° 40' 40" west 16.18 feet to a point; thence north 63° 19' 20" east 61.04 feet to the westerly line of Hackney street; thence along the westerly line of Hackney street south 9° 53' 40" east 2.94 feet to the place of beginning.

SECTION 2. The Department of Public Works is hereby authorized and directed to cause said Quebec street in the 26th Ward of the City of Pittsburgh, from Hazelton avenue to Hackney street to be widened in conformity with the provisions of Section 1 of this ordinance.

SECTION 3. The costs, damages and expenses occasioned thereby and the benefits to pay the same shall be assessed against and collected from properties benefited thereby in accordance with the provisions of the Acts of Assembly of the Commonwealth of Pennsylvania relating thereto and regulating the same.

SECTION 4. That any ordinance or part of ordinance, conflicting with the provisions of this ordinance, be and the same is hereby repealed, so far as the same affects this ordinance.

NOTICE is hereby given that ordinances, copies of which are published herewith, were introduced in the Council of the City of Pittsburgh on September 10, 1928, pursuant to the provisions of the several Acts of Assembly authorizing said City, without petition of property owners, to open, widen, straighten, extend, vacate, grade, pave, curb, macadamize and otherwise improve streets and alleys, or parts thereof, within its limits, viz:

BILL NO. 2162.

AN ORDINANCE — Widening a portion of a ten-foot unnamed way in the 26th Ward of the City of Pittsburgh, as laid out in the Wm. L. Lapsley Plan of Lots, from a point 42.18 feet east of the easterly line of East street to Maguire street and providing that the costs, damages and expenses occasioned thereby be assessed against and collected from properties benefited thereby.

SECTION 1. Be it ordained and enacted by the City of Pittsburgh, in Council assembled, and it is hereby ordained and enacted by the authority of the same, That a portion of a ten-foot unnamed way in the 26th Ward of the City of Pittsburgh, as laid out in

# "Who Can Do It"?

(Copyright, Newspaper Corporation of America.)

We are pleased to present to our readers this representative list of business and professional men of Pittsburgh, classified according to business, in a handy directory form. The firms are also listed in the handy classified telephone guide furnished for your home or business phone. You will find it worth while to consult the firms listed below for all your wants. They are equipped to give you service when you want it. Quality is their chief aim. Consult these firms expecting to receive complete satisfaction.

### Accountants

CORPORATION AUDIT COMPANY, Robert L. Wickline, business counselor, 414-7 Jenkins Arcade. ATlantic 4847—Audits and investigations; systems installed and statements compiled; federal and state tax reports prepared and adjustments secured.

MILLER, FRANKLIN-BASSETT & COMPANY—Court 1188-2834. Union Bank Bldg. Accountants and engineers. Branch offices or representatives in the principal cities of the United States and Europe.

WHITTAKER SEBRING & CO.—Atlantic 2737, Fulton Bldg. Certified public accountants, audits.

### Adjuster-Fire Insurance

A. R. NEAMAN—503 Plaza Bldg. ATlantic 8432. Insurance adjuster of fire losses for the people; 14 years' experience.

### Advertising

WILLIAM G. JOHNSTON COMPANY—Fairfax 1720, 1130 Ridge ave. Special mailing lists, campaign planning, advertising, mailing.

### Amusements

MOTOR SQUARE GARDEN — Montrose 4715. Basin blvd. and Beatty ave. Roller skating every afternoon and evening; boxing shows Monday nights. Can be rented for exhibitions, dances, etc.

### Art Glass

R. W. HAAS—Lafayette 1307, 622 Margaret st., Mt. Oliver. Art glass repairing a specialty; estimates furnished.

### Art Shops

NELMA SHADE AND ART SHOP, 339 Fifth ave., Suite 802, Atlantic 6152. Instructions given free in making of shades, dolls, pillows and all novelties. A visit is always welcome.

### Artificial Limbs

J. E. HANGER COMPANY—Mfr. artificial limbs, Atlantic 5161, 200 Sixth ave. at 11th. A national organization. Established 1861. A trial will convince you.

FRANK KOFMEHL, 1420 East Ohio st., N. S., Cedar 1825—Best artificial limbs, arms, legs, braces, trusses; 20 years in Pittsburgh.

UNION ARTIFICIAL LIMB CO., 111 Smithfield st. Court 2268—Manufacturers of artificial legs, arms, elastic stockings and trusses. Quality and service built our business.

### Auctioneers

E. A. HODIL—Sterling 0662, 43 N. Main st., Sharpsburg, Pa. Auctioneer, real estate, farms, court sales.

### Auto Painting

BISHOP & PORTS, INC., Walnut st. and Aiken ave., Mayflower 5892, Schenley 9313—Authorized Dupont's duco refinishers; auto and body repairing; top, glass and seat covers.

INDEPENDENT BODY & DUCO, 621-23 Foreland st., Fairfax 7418—Authorized duco refinishing; wrecker service.

WM. MURISON, Duco Specialist, 5901 Ellsworth ave., Hiland 3727. Auto painting, trimming, refinishing, body and fender repairing.

### Auto Parts

EAST END AUTO LAMP AND RADIATOR CO., 3 N. Euclid ave., Montrose 9614—Radiators repaired, rebuilt and recored; auto body and fender repairing.

KEYSTONE AUTO PARTS CO., Broad and N. St. Clair, Hiland 4088—Flex. combination piston rings.

### Auto Repairing

GEO. H. ERDNER AUTO SERVICE, at the Fourth Ave. Garage, 648 Fourth ave., 547 Third ave. Court 1864—Motor rebuilding, valve grinding, repairing, greasing, oiling.

HOFFMAN AUTO REPAIR, 525 Penn ave., Wilkinsburg. Franklin 0385—Motor rebuilding; body and fender straightening; ignition experts. Wrecker service.

PAUL'S REPAIR SHOP, 1804 East Ohio st., Cedar 1104—Auto body repairing, fender straightening, acetylene welding; prompt and reliable service.

UNION TOP MANUFACTURING CO., 346-358 Collins ave., Hiland 1559—Body and fender repairing, rumble seats; Egyptian lacquer refinishing.

UNIVERSAL GRINDING & MACHINE Co., 6812 Fifth ave., Montrose 1610—Cylinders reborned without removing block; cylinder grinding, pistons, pins and rings; water jackets welded.

### Auto Glass

THE LIBERTY WINDSHIELD AND REPAIR CO., Hiland 013, 5627 Kirkwood st., East Liberty. Safety glass a specialty; get our estimate on glazing jobs.

### Auto Insurance

SAWDERS & COMPANY—Court 1778, Columbia Bldg. Automobile insurance deferred quarterly or monthly payments if desired.

TRI-STATE AUTOMOBILE ADJUSTERS —W. A. McGuire manager, Jones Law Bldg., Court 0285. Investigations, adjustments, inspections for the insurance companies.

### Auto Livery

KISSEL SKILES & CO., INC.—125 Seventh st., Atlantic 4666. Rent-a-car; drive it as your own; business or pleasure.

### Auto Service

AMERICAN AUTO REPAIR CO., Montrose 0987, 141 so. Beatty st. Automotive specialists, motor rebuilding, starter and generator repairs, ignition experts, wrecker service.

BERT LOCK, Lafayette 3674, Rear 235 Juequnda. Automobile service, repairing, greasing, motor rebuilding, towing and wrecker service.

FINK MOTOR SERVICE CO., 3517 Bigelow blvd., Pittsburgh, Pa. Mayflower 6344. Night phone LHigh 6561W—Cadillac and LaSalle specialists.

MARVEL CARBURETORS — Carburetor and Ignition Service Company, Montrose 7521, 5209 Baum blvd. Wahl two-way hydraulic shock absorber; Wahl automobile heater.

### Auto Equipment

THE FULLER SALES CORPORATION, Franklin 6749, 7626 Bennett st. Expert service on all kinds of speedometers, hubodometers and clocks. Official service representatives of practically all speedometer manufacturers.

### Auto Sales

DONALDSON MOTOR CO., 1100 Western ave., Cedar 5718. Chevrolet sales and service, repairs, storage, battery service, accessories.

EVANS-MORROW MOTOR CO., 435 N. Craig st., Mayflower 4685. Sales, service, Durant, expert Durant engineers for your repairing.

HAGGERTY TRANSFER CO., 1328-30-32 Reedsdale st., Fairfax 3880 or 1966. Stewart-Warner radio, Pontiac, Oakland, Velie. Hauling contractors.

JOEBLER-ZOGLMANN CO., 818-24 Brownsville road, Homestead 0580. Dodge Brothers authorized sales and service.

MIDWAY MOTOR SALES CO., 2314 W. Liberty ave., Lehigh 7634—Gardner and Oldsmobile motor cars, sales and service; storage and general repairing.

FRANK D. SAUPP, INC., 5928 Penn ave., 956 Federal st., Hiland 3600. Now showing Dodge Brothers "Standard," "Victory" and "Senior" models. Graham Brothers trucks.

PENN BUICK CO., INC., Sales and display, 112 Shady ave. Service station, 6100 Ravenna st., Hiland 2400. Silver anniversary Buick, and a selective line of all makes of good used cars.

SOUTHERN BUICK SALES CO., Brownsville road, at McKinley st., LAfayette 0490—Buick dealers since 1904. The pioneer garage of the South Hills. When better automobiles are built Buick will built them.

W. F. SCHMITT, Sharpsburg, Pa., 922 Main st. '28 Chrysler Coupe $475, '25 Buick road, $250, '25 Ford road, $80, '27 Dodge sedan, $525, '26 Graham truck, $850, '23 Dodge coupe, $40, 40% balance 12 months. Sterling 1770.

### Auto Wrecking

GILBERT AUTO WRECKING CO., Lafayette 6500, 3001 Washington ave. We buy all makes of automobiles and trucks; parts for cars and trucks.

MANCHESTER AUTO WRECKERS—806-06-08 South ave., Fairfax 5677. We buy all makes of cars; any model parts and accessories for all make cars and trucks.

WEST END AUTO WRECKING CO—268-278 Woodville ave., Walnut 2537. We buy all used and wrecked cars and trucks; we sell parts for all makes.

### Auto Washing

P. & G. AUTO LAUNDRY, Mayflower 1625, Cor. Neville and Ellsworth aves. Prompt, efficient service in washing and polishing cars.

### Awnings and Flags

A. MAMAUX & SONS, the Original Firm, 150 Blvd. of Allies, COurt 8962—Awnings, truck covers, flags, canopy and crash for weddings and receptions, tires, tubes and auto accessories.

### Bakers

FISHEL'S BAKERIES—439 Market street, 6417 Walnut street, 5958 Penn avenue, 2701 Murray avenue, 196 S. Craig street, Washington road at Cedar blvd., First street, Duquesne, Pa.

### Bakers

DAISY COOKIE BAKERY, 7343 Burton ave., Franklin 8766—Supplying groceries, delicatessens, confectioneries and restaurants with Pittsburgh's finest, high grade cookies. The cookie with a taste. At all retail establishments. Made in Pittsburgh. Wholesale only.

DAWN DONUT CO.—431 Dargan st., Fisk 0790—Makers of the famous Dawn Donuts.

HANKEY BAKING COMPANY—Federal 2400. Quality bakery products; pies, bread, cakes.

LOUIS J. DUDT BAKERY, 2552 Brownsville rd., Carrick 2090—Breads, pies, cakes and pastries of the finest quality for all occasions. Modern equipment. Telephone us your order. We give prompt service.

HERMAN'S BAKERY—937 Mellon st., Montrose 8965. 2149 Center ave., Atlantic 5558. All kinds of pastry, cakes, rolls and bread our specialty.

ONTARIO BISCUIT CO.—1801 Forbes st., Grant 1004. Cookies, cakes, biscuits, crackers.

REAL PIE BAKERS, 2161 Bedford ave., Grant 7922. Our pies to be had at all reliable eating places.

### Bakers' Supplies

BYRNES & KIEFER COMPANY—1127 Penn avenue, Grant 3155. Bakers, confectioners and ice cream manufacturers supplies. B & K products bring bakers better business.

### Bath Fixtures

FOUR IN ONE SANITARY MFG. CO., 536 Brookline blvd., LHigh 1324—Four in one bathing fixtures, sold direct to jobbers. All other enamelware with special features.

### Banks

AMERICAN STATE BANK & TRUST CO.—Grant 1044, 602 Grant st. "You can trust us with your money. Safety deposit boxes, 4 interest on savings.

BANK OF PITTSBURGH, N. A.—Court 0440, 226 Fourth ave. "Where your money talks." Let us help you with your investments.

KEYSTONE NATIONAL BANK—320-24 Fourth avenue, Court 5520. Offering the utmost in banking facilities. Commercial and savings accounts.

THE NATIONAL BANK OF AMERICA—Fairfax Arcade, 5 East Ohio st. Offering the residents of Pittsburgh an up-to-date banking service.

### Basket Manufacturers

ALLEGHENY BASKET CO., 1228 Irwin ave., Fairfax 2507—Wicker furniture, reed, fibre, willow; separate pieces, full sets, specialties; direct to you at factory prices.

### Builders' Supplies

HILLSIDE STONE & SUPPLY CO., Sterling 0800—Builders' supplies, roofing, Yark, Asphwalt, North and Irwin aves., North Side.

KNOX, STROUSS & BRAGDON Co.—Cement, plaster, lime, wall board, sewer pipe, Pocahontas smokeless coal. 1725 Juniata st. Cedar 4038.

McGRADY BROS CO.—Everything for building from foundation to finish. Brick, cement, lime, sand. Homestead, Wilkinsburg and East Liberty. Main office phone Brandywine 1600.

NATHAN BILDER, 115 Crawford st., Grant 7168—Builders and roofers' supplies. Supplying Pittsburgh with high-grade building materials.

### Building Contractors

LARRY P. BOUR—Carrick 3233. 724 Joseph st. Building contractor. Residence, office buildings, store fronts. Remodeling and repairing.

EARLE M. DIEBOLD CO., Hiland 4756, 6304 Frankstown ave., Garage Contractors. Frame-brick and concrete garages. Ready made buildings for any purpose.

H. G. DUNLAP, 136 So. St. Clair st., Montrose 6851—Contractor and builder. Specializing in repairing and remodeling of homes of the better class. Plans and estimates furnished.

JOHN G. GARBART—Walnut 0464, 37 Station st. Contractor and builder. See those for whom I have built residences of my class of work.

GRANT CONSTRUCTION CO.—Atlantic 0856, 429 Penn avenue. Roofing contractors. Roofing, shingling, re-siding; Johns-Manville Co. products.

H. MILLER & SONS CO.—Mayflower 5240, 2545 Fifth avenue. General contractors.

JOHN L. RICHMOND—Carrick 2514, 116 East Archer ave. Building contractor. Residences, store building, store fronts. Remodeling and repairing.

W. H. SHUMAKER, 1401 Cresson st., Wilkinsburg, Franklin 1850—Building contractor, a builder of small, inexpensive homes and duplexes; standard six-room houses.

WASHINGTON CONSTRUCTION COMPANY—Penn ave., Atlantic 7770—"Best Bilt Garages" is the "Best Bilt has everything you desire in a garage.

### Building Cleaning

WICKHAM BROS., 1306 Point View ave., Hiland 2273—Sand blasting and chemical building cleaning. Estimates upon request.

### Burners—Gas

ECONOMY BURNER & ENGINEERING CO. Farmers Bank Bldg., Atlantic 4975—Low pressure gas burner means "economy."

### Busses

ORIOLE MOTOR COACH LINES, INC., 134 Washington ave., Walnut 0360—Pittsburgh to Mt. Lebanon, Bankeville, Greentree, Pittsburgh terminal, Ferry st. at Wabash Bldg. Coaches for hire.

### Butchers

ANTON PECK, 2116 Broadway ave.; LeHigh 0391—Supplying the South Hills with high-grade meats, poultry, groceries, produce.

### Barrels

CALIG BARREL COMPANY—COurt 1935, 401-23 W. Carson st. Barrels, kegs steel drums. Barrels from seventy-five cents up.

PITTSBURGH BARREL & COOPERAGE CO.—GRant 6816, 2723 Liberty ave. We carry a complete line of barrels, all sizes and description. New and used steel drums and storage tanks.

### Baths

PITTSBURGH NATATORIUM—Grant 9840, 540 Duquesne way. Turkish baths, massage, olive oil, Epsom salts, cocoa butter treatments.

LIQUOR & DRUG TREATMENT—Over 50 years' experience. Literature upon request. Shadyside Sanitarium, formerly Keeley Institute, 263 Shady ave. Hiland 9382.

### Beauty Shops

THE GRAHAM HAIR SHOP—ATlantic 8392, 222 Jenkins Arcade Bldg. Nestle circline permanent waving. All branches of beauty culture.

McGINNIS HAIR SHOP—Jenkins Arcade, GRant 0348. McGinnis permanent waves, $6.50. Hair coloring, La Faria waivette, quality hair goods.

VERA BARKER BEAUTY SHOP, 1403 Potomac avenue, Lehigh 6846. Beauty culture experts; hair dyeing a specialty; permanent waving, marcelling, tinting.

### Boiler Manufacturers

WALTER LONG MANUFACTURING COMPANY—1312 Muriel st., HEmlock 0311. Steel boilers, tanks, stacks, steel plate construction, riveted pipe.

### Bookkeeping Service

H. W. JONES COMPANY, LEhigh 7575, 1612 Seaton st. Bookkeeping service. As much or as little—as you need. A part-time bookkeeper may be all you need. Well equipped. We can save you time and money.

### Book Binders

CRESCENT BOOK BINDERY—ATlantic 0941, Arrot Tower Building. Book binders for the trade—machine ruling, perforating, and pamphlet work—blank books.

### Book Shops

KATHERINE KUHN, INC., circulating library, 5847 Forbes st. Hazel 1058. Squirrel Hills town library. Fine binding. Latest books. Unusual gifts.

### Bottlers

BIELER MFG. CO.—Fisk 2300, 5151 Butler street. Imported and domestic cordials, extracts, cordials. "La Croix" grenadine syrup.

CHAS. A. LAUBH—Hemlock 9139, 2916-12 Jane st. Nectar, the beverage above all others, products. Fort Pitt Pilsner. Cereo Malt.

THE PURE NATURAL WATERS CO.—Montrose 4361, 415 Gettysburg street. Kidney, liver ale sarsaparilla, club soda. Pure drinking water for home and office.

UNION DISTRIBUTING CO., Court 3476, 211 Ferry street. Nationally advertised Knickerbocker beers, Atlas & Grant ales, Canada Dry ginger Ale, special brew, White Rock mineral water.

### Bowling Alleys Mfgrs.

BAUNER WILHEM CO.—416 Third ave., Court 1040. Bowling alleys manufactured, repaired, refinished. Bowling and billiard supplies.

### Box Manufacturers

INTERSTATE FOLDING BOX CO., 614 Fulton Bldg., Grant 4675—Lee A. Wolfe, district representative; cartons for every purpose; suit, cake, laundry and millinery boxes a specialty.

### Bronze Manufacturers

ROESSING BRONZE CO.—Sterling 1114. Non-ferrous scrap metals; guaranteed ingot metals. Specializing on mixtures to specifications. Butler Plank rd., Etna, Pa.

### Cameras

ALEXANDERS—124 Sixth st.; ATlantic 7920—Cameras, photo supplies, photo finishing, picture framing, Christmas and every day cards.

### Charitable Institutions

GOODWILL INDUSTRIES, Grant 3717, 28th st. and Liberty ave. "Not charity but a chance." We need your used furniture, clothing, shoes, etc. Help us furnish work for widows, aged, cripples and other needy folk.

KINGSLEY ASSOCIATION, Hiland 0657, 220 Larimer ave. Kingsley House, a neighborhood house, building citizens; Lillian Home, fresh-air vacations for mothers and children; Lillian Rest, year-round convalescent care. Invest in community betterment.

VOLUNTEERS OF AMERICA, Fairfax 9020, 724 E. Diamond st.; 13,000 children were cared for and over 20,000 meals were served at the Volunteers Day Nursery last year.

### Candy Manufacturers

EATMOR CHOCOLATE CO., Montrose 2420, 5850 Center ave. Manufacturers of the famous Eatmors and other confectioners' products in sealed tubes.

### Carpenters

D. G. MORGAN CO., Hemlock 0694, 71 S. 20th st. Carpenter and painting contractor, interior decorating, exterior painting, building and remodeling.

### Chemists

F. C. BUCKMASTER, Court 2733, 309 2nd ave. Expert in chemical analysis of coal, court cases, chemical and bacteriological water analyses.

### Church & Religious Goods

LETZKUS, 2004 Jenkins Arcade, Grant 8525—Complete line of church supplies and religious articles. Religious pictures. Books. Rosaries. Religious Christmas cards.

### Chiropractors

DR. JAMES M. CAMPBELL, Linden 2695, Savins and Trust Bldg., Bellevue. Chiropractor, Palmer graduate, house calls made.

DR. A. O. JOHNSON, D. C., PH. C., Lehigh 2540-J, 2897 West Liberty ave. Chiropractor, Palmer graduate; X-ray laboratory, neurocalometer service.

### Chiropodists

THE KEENERS, CHIROPODISTS, 302-305 Jackson Bldg., Sixth and Penn. GRant 6614. J. G. Keener, Sr., J. Keener, J. C. Keener, Jr. Quick, careful, sanitary service.

TESKEY, Pittsburgh's progressive chiropodist, Atlantic 9884, Methodist Bldg. Dr. Walter Teskey, Dr. Emma A. Teskey, Dr. Walter J. Teskey.

### Cleaning & Dyeing

THE CONSOLIDATED CLEANING SHOPS, INC., 5901 Bryant st. Montrose 6517—Dye, clean, pressing, repairing, dyeing. One-day service if requested.

M. DAILEY—High-class tailoring, dry cleaning, pressing and repairing, 579 Lincoln ave., Bellevue, Pa. Linden 2377.

DOLLAR CLEANING CO.—610 E. Ohio st., N. S., Fairfax 7018; 717 Penn ave., Wilkinsburg, Franklin 9865; 844 Warrington ave., Lafayette 5129; 853 Braddock ave., Brandywine 1882; 5128 Penn ave., Montrose 2811. Why pay more?

DUQUESNE DYE WORKS—Fairfax 6009, 1165 Hodgkins st. Cleaning, pressing, repairing, dyeing.

FEDERAL CLEANERS AND DYERS—Franklin 1003, 7812 Frankstown ave., East End. Cleaning, pressing, repairing.

THE HAHN CLEANING COMPANY—Mayflower 0788, 5524 Walnut st. Expert cleaners and dyers. Three special services, ask for them; rugs and carpets cleaned and renovated.

HUTCHISON COMPANY — Sterling 0354. Established in 1905. Cleaners and dyers. Our modern cleaning plant is your guarantee of satisfaction.

MARSHALL SMITH & CO.—Carrick 0900, 1904 Brownsville rd. Cleaners and dyers. "It's always the same."

THE NORTHUMBERLAND CLEANING & PRESSING CO.—Hazel 1866, 5878 Northumberland st., and The Frontenac Cleaning & Tailoring Co., 8 Highland ave., Hiland 5133. Cleaners and dyers.

SHADYSIDE CLEANERS AND DYERS, Montrose 2106, 5516 Bryant, near Graham, Cleaning, dyeing, pressing, repairing. "Just say, charge it." Expert carpet cleaning.

STANDARD CLEANING AND DYEING CO., 702 Rebecca ave., FRanklin 9010—Cleaners and dyers. Men's suits cleaned and pressed, $1. ladies' plain silk dress cleaned and pressed, $1.50. New plant and modern machinery enables one-day service.

TROWER TAILORING COMPANY—Mayflower 1279, 2715 Wylie ave. Cleaning, pressing, repairing; ladies' garments a specialty; prompt and satisfactory service.

### Collection Agency

CREDIT MEN'S ADJUSTMENT BUREAU, INC.—Court 4210, Vandergrift Bldg. Prompt and efficient collection service for merchants and manufacturers. "Claims handled anywhere."

### Coal—Retail

A. J. BROWN & SONS CO.—Hiland 0317-0318, rear 6542 Rowan ave., coal and coke. Clairton nut coke and choice Panhandle coals; all grades of furnace coke.

CORLISS COAL CO.—Federal 2672; 200 Corliss st., West End. Pittsburgh best grade rescreened lump, nut and slack, run of mine, Clairton nut coke.

W. E. DASH & BRO. COAL CO.—Brandywine 0516; Fifth and Hamilton aves.; coal and coke, Westmoreland coal, Clairton coke.

G. C. HUGHES & CO.—Sterling 1119; 133 Freeport ave., builders' supplies. Panhandle coal, furnace coke, Clairton nut coke, we do general hauling.

McCRADY BROS CO.—"Hot Stuff" Coal, Clairton Coke, Hazelwood Coke, Cordwood and all other domestic fuels. Yards—Braddock, Homestead, Wilkinsburg and East Liberty. Main office phone—Brandywine 1600.

PHILLIPS BROTHERS COAL CO.—Lehigh 0755, 2931 West Liberty ave., fuel specialists. Pittsburgh grade steam and domestic coals; Lord wood, Clairton coke.

SECOND POOL COAL CO.—Atlantic 1231, Duquesne and Sixth st., supplying Pittsburgh with low-grade bituminous coal and coke; delivery everywhere.

THE SOUTH SIDE COAL CO.—Hemlock 2512-3-4, South Twenty-third st. and P. R. R.; coal and coke; Oakland yard, 5708 Forbes st., Schenley 2462; East End yard, 108 South Negley st., Montrose 8462.

THREE M COAL AND SUPPLY CO.—Braddock ave. and Penna R. R.; Hiland 6025; bituminous and anthracite coal and coke.

UNITED STATES COAL & SUPPLY COMPANY, Office and Mines, Wenzel ave., Lehigh 3512. Best grades Pittsburgh coal, lump, run-of-mine, slack. The only coal company mining and delivering Pittsburgh Saw Mill Run coal with their own trucks. Motor truck service to all parts of city.

WOODS RUN COAL AND SUPPLY CO.—Linden 1900, 2924 Preble ave., N. S. Ketchum and P. C. W. C. R. R.; we specialize in Lincoln Hill coal.

### Coal and Ice

H. F. FINK, Mt. Lebanon, South Hills Branch, LEhigh 1689—Coal and ice and general hauling. Brick, tile and contract hauling.

### Consulting Engineers

JA-NAR—Radiator encasures and shields, ATlantic 4246, Fulton Bldg. Any finish or design. Original syphon temperature controlled covers. Consulting Engineering Company, Fulton Bldg.

### Commercial Artists

DE COLAR ART SERVICE, commercial artists, 1404 Keenan Bldg., Emanuel De Colar, Robert G. Patterson; Grant 9878; Atlantic 9379.

### Concrete Blocks

THE ACME TILE COMPANY—Mission st., S. S., manufacturers and distributors of fire-proof concrete blocks; from rock to finish.

### Contractors

J. A. ADAMS & SON—FRanklin 0921, 501 Holmes st., building contractors; builders of modern homes at moderate prices; established 1901—"We Build It Better."

HOFFMAN CONSTRUCTION CO.—Montrose 1162, 5134 Penn ave., roofing contractor; slatecoat, asbestos, cedar shingles and re-siding.

### Dancing

BRYN MAWR AUDITORIUM, Hiland 9383, 6241 Auburn ave. Largest and finest ground floor dancing pavilion in city; available for social, fraternal and private occasions. Convenient to highway.

KIDNEYS STUDIO OF DANCING, Grant 9872, 535 Penn ave. Social dancing, Tuesday, Thursday and Saturday; beginners, Friday night. Private lessons by appointment.

M'DOUGALL'S, Hiland 9318, Shady and Penn avenues, East Liberty. Dancing, instruction. Dances held on Tuesday, Thursday, Saturday and all holidays. Old standard dances on Friday.

### Dairy

ALLEGHENY DAIRY CO., CEdar 0471, 1321 Allegheny ave. Pasteurized milk and cream, certified milk. "None fresher or purer."

RIECK-M'JUNKIN DAIRY CO., Atlantic 7200, Forbes and Stevenson. Electropure pasteurized milk and cream; certified milk, butter, eggs, buttermilk, whipping cream, Rieck's ice cream.

### Detective Agency

EDWIN T. M'GOUGH, formerly capt. of detectives, Police Department, City of Pittsburgh, Atlantic 8153, 618 State Theater Bldg. Commercial, personal and criminal investigations; member of world's association detectives; correspondents in all cities.

### Die Manufacturers

RAPID MANUFACTURING CO., 917 Ivan Ave., N. S., CEdar 0822—Manufacturers of dies, stamping, sheet metal specialties, toys, novelties.

### Dressmaking Schools

KELLER DRESSMAKING SCHOOL, Wallace Bldg., Hiland 2462—Complete course in dressmaking; fitting and sewing supervised; draping a specialty.

### Drug Stores

CHARTIERS AVENUE PHARMACY, Federal 1589, 3200 Chartiers ave. Prescription specialists; everything a good drug store should have; toiletries, patent medicines, cigars and cigarets.

E. J. CARROLL, DRUGGIST, 4730 Liberty ave., Schenley 9710—Prescriptions carefully compounded; drugs and sundries, kodaks, confectionery, cigars, sick room supplies.

FORD'S DRUG STORE, 923 Lincoln ave., Hiland 9274 — Prescription specialists; everything a good drug store should have; prompt delivery service.

L. E. GILLESPIE—Carrick 9776, 3604 Brownsville road. Deliveries at any hour in South Hills. Prescriptions, sick room needs, confectionery, etc.

GLAMSER-VENN DRUG CO., Fairfax 2782, 301 Federal st. Prescriptions carefully compounded; free delivery to all parts of city; complete line of drugs and drug sundries.

FRANK J. HOFFMAN—Lafayette 9604, 117 Brownsville road. Prescriptions carefully compounded. Drug and drug sundries. Free delivery service.

L. H. JONES, DRUGGIST—Brandywine 3171, 2340 Woodstock avenue. Prescription specialists. Drug and sick room supplies.

EDW. J. KRETZ, DRUGGIST—Grant 9231, 1000 Wylie ave. Prescriptions carefully compounded. Drugs and supplies, toilet goods, etc.; drugs and sick room supplies.

HEIDENRICH'S DRUG STORES, 1 Smithfield st., W. Liberty ave. and Potomac, Court 2242, Lehigh 9008—Prescriptions carefully compounded; drugs, sundries, kodaks, confectionery, cigars; lowest cut prices.

IFFT'S PHARMACY, 300 S. St. Clair st., Hiland 9458 — Prescriptions carefully compounded; drugs and sundries, kodaks and cigars; motorized delivery service.

R. K. LATSHAW, DRUGGIST—Linden 9419-9391, 201 Center avenue, Emsworth, Pa. Prescriptions carefully compounded. Drugs and sundries, Kodaks, Radiolas, etc.

LOHMEYER'S PHARMACY—Lehigh 2123, Broadway and Potomac avenue. Standard pharmaceuticals and hospital supplies; prescriptions carefully compounded. We deliver.

MILLER'S DRUG STORE—Brandywine 9633, 600 Brookline ave. Prescriptions carefully compounded; drugs, sundries, confectionery, etc.

CHAS. A. RHEA—Hazel 9195, 6524 Wilkins ave. Personal attention to all prescription work; sick room supplies and druggist's sundries. Telephone for delivery service.

PEOPLE'S PHARMACY, A. J. Ignelzi, Prop., Larimer and Shetland aves., Hiland 6040—Prescriptions carefully compounded. Drugs and drug sundries, confectionery, etc.

SHADYSIDE PHARMACY CO., INC.—MAdison 0145, 5213 Fifth ave. Prescriptions carefully compounded. Drugs and druggists' sundries.

SHAFFER'S MODERN DRUG STORE—LEhigh 1164, Washington rd. at Cedar blvd. Prescriptions carefully compounded. Complete drug store service. Whitman's, Johnston's and Reymer's candy.

STANTON-NEGLEY PRESCRIPTION DRUG STORE—Montrose 3316, 804 N. Negley ave. For prompt and careful service. Free delivery anywhere.

VITALE & HALBOTH—Carrick 3200, 2632 Brownsville road. Pharmacists' Complete line of drugs and druggists' sundries.

WALNUT PHARMACY—Schenley 9482, MAdison 2584, 5541 Walnut st. at Ivy st. Prescription specialists; toilet articles, drugs, sick room supplies, kodaks and sundries.

CHAS. J. WEISS, DRUGGIST—Hazel 9330 and 9331, 4381 Murray ave. Prescriptions carefully compounded. Drugs and druggists' sundries, toilet goods, candy, cigars, etc.; sundries.

### Drilling Contractors

PENNSYLVANIA DRILLING CO., 1812 W. Carson st., Walnut 1783—We look inside the earth with our diamond core drills; coal and oil lands tested; foundation test borings.

P. L. WALLY, 67 Grant ave., Etna, Sterling 1161. Practical driller and contractor of oil, gas and artesian wells and air shafts. All type machinery and rigs furnished on short notice.

### Electrical Contractors

AXTHELM ELECTRIC CO.—COurt 3418, 209 Fourth ave. Electric contractors. Residence, industrial and commercial lighting and power installations and repairs.

CALL US ELECTRIC COMPANY, Hemlock 1700, 1711 Carson st. Electrical contractors. Commercial and industrial lighting and power installations. The best in radio and appliances.

DELMONT ELECTRIC COMPANY—LEhigh 4074, 5273 Releigh ave. Electrical contractors. Complete line of appliances and radios. Contracting, repairing, fixtures.

FRANKLIN ELECTRIC & CONSTRUCTION CO., INC.—Court 0922, 117 First ave. Electrical contractors and engineers; industrial light and power installations for factories, mines and mills.

GIVEN ELECTRIC COMPANY—BRandywine 2113, 730 Braddock ave., Braddock, Pa. Electric Contractors, house wiring, electrical repair work, radios, fixtures, appliances.

KRAMER & LAWRENCE—Fisk 0316, 4624 Penn ave. Electrical contractors; radios, fixtures, appliances, G. E. refrigerators; repairs in all branches.

NORTHERN LIGHT COMPANY—Fairfax 3809, 219 East Ohio st., North Side. North Side's authorized radio dealers; R. C. A., Majestic, Kolster, Crosley, Steinite, Philco.

RODDEN ELECTRIC COMPANY—Franklin 0814, 1000 Homewood ave. Electrical contractors and repairs, lighting fixtures, radios, appliances; repairing anything electrical.

STAR ELECTRIC & CONSTRUCTION COMPANY—Hazel 3463, 4917 Second ave. Contractor, dealer; Majestic radios, Frigidaire, Easy, Gainaday and A-B-C washing machines.

JESSE STONE — Franklin 1040, 801 Brushton ave. Electrical contractor; commercial and residential lighting, power installations.

SUPERIOR ELECTRIC & MFG. CO., INC. —Hemlock 0344, 1919 Mary st. Electrical engineering and repairing; motors bought, sold, exchanged and repaired.

### Electroplating

CHROMIUM COMPANY OF PGH—Hiland 5794, 400 N. Lexington ave. Electroplating. Crystal Chrome.

WALTER E. HAGUE & SON, INC.—Court 3420, Liberty and First aves. Electroplating of all descriptions; chromium plating, polishing, lacquering.

### Electrical Appliances

MT. OLIVER MAYTAG STORE, 155 Brownsville road, LAfayette 5622—Distributors Maytag Washers, Kelloge Radios.

### Electric Washers

MEADOWS SALES CO.—ATlantic 9298, Room 2041 Jenkins Arcade, second floor. Distributors for Meadows and Conlon Washers, Conlon Ironers.

WESTERN APPLIANCE CO.—COurt 0650, 202 First ave. Sales and service Western Electric Graybar, Horton, Conlon, Thor Washers, Mangles, Sweepers. Prompt and expert service by former factory service men.

### Employment Service

BUSINESS SERVICE CO., 801-2-3-4 Park Bldg.; specialists, Fisk 0200, Park Bldg., Atlantic 4343—Supplying commercial Pittsburgh with high-grade employes for all lines of work; 28 years of successful placement service.

HANNA EMPLOYMENT & COMMISSARY CO., 413 Bivd. of the Allies, COurt 4710-11—Operating employment office combination and boarding camps. The help you need, skilled or unskilled. Night calls MOntrose 9779.

JACOBSON EMPLOYMENT AND COMMISSARY CO., 425 Third ave. Night call LEhigh 0188.—Coal miners, factory and construction laborers, farm help. We can furnish any kind of skilled or unskilled help on the shortest possible notice.

PERSONNEL PLACEMENT BUREAU, 1215 Plaza Bldg. ATlantic 9149. Employment service. We save you worry time and worry. No charges to employer. No registration fee.

### Engraver

ARTFUL ENGRAVELIKE CO.—LAfayette 1879, Walnut st. at Roehler, Mt. Oliver. "Engravelike." Similar to engraving without the use of dies or plates. Business stationery, greeting cards.

ROYAL ENGRAVING CO., 104 S. Diamond st., Fairfax 3959. Copper and steel plate engravers; steel die stamping, copper plate printing, wedding announcements and invitations; business and social stationery.

### Enameled Metals

ENAMELED METALS CO., 61 Bridge st., Etna, sterling 1080—Pittsburgh Standard thread protected enameled and galvanized Rigid Iron Conduit used by most discriminating buyers.

### Engrossing

C. W. NORDER—COurt 1696, House Bldg. Engrossing. A specialist in fine hand letter, illuminating and writing for binding or framing. Diplomas and certificates designed and filled.

### Electrical Repair

ELECTRIC MANUFACTURING & REPAIR CO., Fairfax 0116. Mr. J. E. Strickler, 902-4-6 Chateau st.—Repairing all kind of electrical equipment; armatures rewound; motors overhauled.

### Excelsior Supplies

EXCELSIOR SUPPLY CO., 2535 Liberty ave., ATlantic 4126—Any quantity and all grades of burlap, packing pads, moss, cotton, tow and kapoc. We have prompt motor truck delivery.

### Expressing

EXCELSIOR EXPRESS CO., 305 Seventh ave., McCance Bldg. ATlantic 7200—Baggage delivered to all parts of the city. Let us call for your baggage and check it through to destination.

### Fire Extinguishers

PITTSBURGH FIRE EXTINGUISHER COMPANY—GRant 4097, Fulton Bldg. Underwriters approved. Extinguishers and engines, soda acid, foam and tetra chloride. All types of extinguishers inspected and recharged.

### Fire Extinguish'g Apparatus

FYRFYTER SALES & SERVICE—Hemlock 1255, Terminal Office Bldg. Fyr-Fyter Fire Extinguishers. Approved fire extinguishers for all purposes. Re-fills for all makes of fire extinguishers.

### Flags and Banners

AMERICAN SYSTEM—Fairfax 8471, 706 Federal st. "Flags of quality," silk flags, banners, pennants.

### Florists

E. C. LUDWIG FLORAL CO., INC.—"Say It With Flowers." Flowers telegraphed anywhere through bonded florists. Downtown—434 Oliver ave. ATlantic 3112. North Side—710 E. Diamond st. FAirfax 1440.

STEPHENS, INC.—806 Wood street, FRanklin 2125—Flowers for everybody; gifts that are better than gifts; use flowers; funeral flowers, wedding bouquets, gift flowers. The universal remembrance and gift. Member Florists Telegraph Delivery Association.

F. J. ZAK—Fairfax 6273, 540 E. Ohio st. Funeral designs, wedding designs, bouquets, cut flowers. Prompt delivery service.

### Floors—Hardwood

STANDARD FLOOR COMPANY — 6601 Kelly st., Montrose 7070. Hardwood floors, Goodyear rubber tile floors, tile tex floors, Armstrong cork and linotile floors.

### Foundry Supplies

J. S. McCORMICK CO., Twenty-fifth at and A. V. R. R., Pittsburgh, Pa., GRant 7246—Foundry facings, supplies and equipment. Sole manufacturers of the famous Vulcan Blacking, Lion Binder, Silkote, etc.

### Fountain Pens

SINGER PEN & GIFT SHOP—"Fountain Pen Specialists." A pen as advertised, made to fit your hand; expert repair service; greeting cards, gifts, favors. Jenkins Arcade, Atlantic 8548.

### Funeral Directors

R. HAYES CLEVER—534 Island ave., McKees Rocks, FEderal 1867. Funeral director;

# "Who Can Do It"

(Copyright, Newspaper Corporation of America.)

We are pleased to present to our readers this representative list of business and professional men of Pittsburgh, classified according to business, in a handy directory form. The firms are also listed in the handy classified telephone guide furnished for your home or business phone. You will find it worth while to consult the firms listed below for all your wants. They are equipped to give you service when you want it. Quality is their chief aim. Consult these firms expecting to receive complete satisfaction.

### Interior Decorations

BURGER-GERRITY CO., 425 Sixth ave., Nixon Theater Bldg.; Atlantic 9748; fine interiors, draperies, rugs, fine furniture, lamps; contract work a specialty.

DEWAR, CLINTON & JEFFCOAT COMPANY—539 Wood St., ATlantic 4850. Decorators; furniture, interior decoration, draperies.

C. G. YOGELEY, INC.—337 Blvd. of the Allies, COurt 2747. Interior decorator; panelled rooms, furniture and draperies; floor lamps. Oriental and domestic rugs, lighting fixtures.

### Industrial Painting

H. P. GEORGE, INC., 1220 Hodgkiss street, N. S., Fairfax 8620—Industrial painting, bridges, factories, stacks and structural steel.

### Iron & Wire Work

RIEGER IRON AND WIRE WORKS, INC., 824 Second ave.; Court 3160; manufacturers of ornamental iron and wire work.

### Janitors Supplies

JANITORS' SUPPLY CO., 301 Market st., cor. Third ave. COurt 3727. Everything a janitor needs. Brooms, buckets, mops, brushes, linens, disinfectants, etc. Prompt and efficient service.

### Jewelry

SAMUEL E. AMDUR, Diamond at Wood st. Atlantic 6445—Diamonds, watches, jewelry; we specialize in Elgin watches. "If savings mean anything to you see me."

L. I. BARNEY, 812 Liberty ave. Atlantic 5487—Watches, diamonds, jewelry, fancy shaped crystals, 75c. Licensed auctioneer.

### Laundry

MUTUAL LAUNDRY COMPANY, 7132-36 Susquehanna st., E. E. Franklin 0415—New way laundry system; if it is laundry work we can do it; quality and service guaranteed.

SANI-WASH LAUNDRY, 144-146 Forty-sixth st. Fisk 3320—Family washing, damp wash, allpress; thrift service; perfection in the art of washcraft.

UNITED LAUNDRIES, Cedar 7800; Franklin 4000—High-class laundry service; dry cleaning and pressing.

### Leadwork Contractors

CHAS. H. LOVSEY COMPANY, Park Bldg. ATlantic 1949. Sheet lead specialists. Lead work for by-product coke, sulphate of ammonia, benzol and chemical plants, pickling tanks and laboratory equipment.

### Linen Supply

THE MODEL COAT & APRON SUPPLY COMPANY, INC., 4509 Penn ave. Highland 8417—Why buy—rent coats, aprons, frocks and gowns; we supply your wants in clean linen.

### Loan Companies

ACCOMMODATION LOAN CO., 1701 First National Bank Bldg. Atlantic 8437—We save you one-third legal charge; loans up to $300; property owners, housekeepers, steadily employed.

THE EMPIRE FINANCE CO., 602 Park Bldg. Atlantic 8578—We loan quickly on furniture, automobiles; no red tape, no delay; lawful interest rates only.

### Locksmiths

FARRELL LOCKSMITH & REPAIR CO., 5 Liberty way, Penn ave., Pgh., Pa., Broad and Larimer ave., E. E.—Door checks repaired; locks installed; trunk and automobile keys.

### Luggage

EMERGENCY TRUNK AND BAG CO., 623 Smithfield st., next door to Gimbel's, Atlantic 5513; manufacturers of luggage, leather goods and sample cases of all descriptions; four floors devoted to luggage.

### Lumber

CENTER LUMBER COMPANY—1848 Center ave. GRant 1240. Lumber and millwork. In the CENTER of the city and the price is right.

HOMEWOOD LUMBER CO.—811 Homewood ave. FRanklin 0677. Lumber and millwork. General builders' supplies. "After all there is no substitute for Quality."

LUMBER, MILL WORK, STAIRS—Specializing in building and repairing of any article made of wood. Walter H. Grees, 1206 Lincoln ave. Hiland 0239.

McCRADY BROS CO.

Everything for building from foundation to roof. Warda and Braddock, Homestead, Wilkinsburg and East Liberty. Main office phone—Brandywine 1600.

MITCHELL LUMBER AND SUPPLY CO. —Penn and Trenton avenues, Wilkinsburg, FRanklin 0421-2-3—Lumber and mill work, builders' supplies, service, quality, satisfaction.

R. J. OMSLAER WRECKING CO., INC., 1300-42 River ave., N. S. Cedar 1340—New and used building material for sale; no job too big or too small. "A square deal on a square foot."

M. SIMON & SONS, 127 Anderson st. Fairfax 4760. Building hardwoods and millwork. Cabinet work of all kinds. Wall boards, sheet rock, compo board.

SOUTH HILLS LUMBER & SUPPLY CO. Castle Shannon blvd.—LEhigh 7400. Lumber and mill work. Truscon metal sash; quality with economy and quick service.

### Lumber and Boxes

ANCHOR BOX & LUMBER CO.—N. S., Pittsburgh. Millvale Station, Millvale 1023. Boxes, wirebound boxes, packing boxes, box shooks, bottlers' boxes.

### Manufacturers

FRANK H. ROBINSON, INC.—918 Behan st., N. S. CEdar 8140. Stairways, porches, fire escapes, cellar doors, gratings and building specialties. Replace your old wood clothes posts with steel. Cost no greater.

### Machinists

H. P. GAZZAM MACHINE CO., 3200 Penn ave., Grant 6647—General machinists; cold rolled steel rods, flats and squares; manufacturers special machinery and tools.

THE PITTSBURGH MACHINE & SUPPLY CO.—242 Third ave. COurt 0851. General machinists and locksmiths. Printing machinery a specialty. Manufacturers of gears and general machine shop work.

WILLIAM RENTON, INC.—228-27 First ave., 222-24 Second ave. COurt 0963. Machinists. Cylinders rebored in position. All makes of engines repaired promptly. Staff of competent machinists with portable tools on hand for any call.

### Magazines

J. J. G. KEIFER, 602 Homewood ave., Franklin 2952-R.—Homewood's most reliable greeting cards, magazines, periodicals, daily papers, cigars and candies.

### Malt and Hops

P. P. ESMAN—205 S. Ohio st. Fairfax 3758—Malts and hops. Carrying a complete line of malts hops, supplies, bottles, crocks, kegs and other accessories.

BLUE RIBBON MALT EXTRACT—The same perfect quality always. America's biggest seller. Premier Malt Sales Co., 946 Ferry st. Court 1873.

### Meat Markets

PEERLESS MEAT MARKET, 5723 Penn ave., Montrose 6290—The first ones to cut the high cost of living; free delivery. "Shop at Peerless Meat Market."

### Mechanical Engineers

JAMES T. CASTLE—Court 1957. 1601 Arrott Bldg. Merchant engineer. Boilers, water tube, vertical, Ljungstrom air preheaters, arches, hand stokers, pumps, compressors.

### Men's Clothing

B. M. BLOCK & SON—200 Federal street, North side. Mallory hats, quality clothing, Men's clothing and haberdashery. We carry a complete line of the famous "Style Trend" clothing.

LEVINS, 5th and Wylie aves. ATlantic 7021. Men, save $10 on your clothes; suits and overcoats, $11.90; pants to match your coat, $1.95 to $4.95.

### Meters

PITTSBURGH EQUITABLE METER CO.—400 N. Lexington ave. Hiland 8400. Meters for measuring gas, oil, water, gasoline; also gas pressure regulators.

### Milk

COLTERYAHN SANITARY DAIRY CO.—1604 Fredonia street, Walnut 3541. Pasteurized milk and cream. Supplying Beechview, Brookline, Dormont, Mt. Lebanon, West End, Crafton, Ingram and Sheridan.

### Moving and Hauling

BLANCK'S TRANSFER AND STORAGE COMPANY—6344 Penn ave., E. E. Hiland 0466-0467. Moving, packing, storage, baggage. Agents for Allied Van Lines, Inc.

J. L. HARMAN & SONS—206 Fancourt st. Atlantic 5427. Padded bus vans. Local and long distance movers. Household goods and office furniture moved.

THE LITTLE STORAGE AND TRANSFER CO.—504 Allegheny ave. Fairfax 2810. Hauling contractors, movers, shippers. We specialize in term contracts for all types of motorized equipment. LITTLE—The Big Mover. LITTLE

### Mill and Mine Supplies

CHANDLER BOYD SUPPLY CO.—47 Terminal way, South Side. Hemlock 1460. Mill, mine and power plant equipment and supplies. We appreciate telephone orders.

### Mirrors

WEINMAN MIRROR WORKS—1408 Federal street, Fairfax 8480. "Mirrors." Manufacturers of Venetian mirrors and non-shatterable auto glass. Old mirrors resilvered.

### Monuments

BARRE GRANITE MONUMENT CO., 5134 W. Liberty ave., Dormont. LEhigh 7430—Cemetery memorials of distinction. "Mark every grave." "Not what we sell you." "How well we can serve you." Houston, Pa., phone Cannonsburg 896-M.

THE H. F. KUNKEL GRANITE MONUMENT CO., 1012 E. Ohio st. CEdar 0360. Monuments, memorials, mausoleums. "Mark every grave."

THOMAS MEMORIALS, 321 East Seventh ave. Homestead. Homestead 1295—Cemetery memorials distinctively designed. "Mark Every Grave."

### Musical Instruments

SCHROEDER PIANO COMPANY, 820 Liberty ave. Atlantic 4690. Authorized dealers RCA RADIOLAS, VICTOR ELECTROLAS, ZENITH. Radio Service.

WALTER F. FREUND, 149 Brownsville rd.; Lafayette 1369; Victor "Orthophonic" Victrolas and Victor records; radio; we repair and sell parts for all makes of talking machines.

### Music Schools

CURRAN MUSIC STUDIO, 507 Jackson Bldg., Sixth st. and Penn ave.; Atlantic 0823; banjo, violin, ukulele, guitar, mandolin.

HAMMOND & GERLACH, 624 Penn ave.; Atlantic 3887; drum specialists; largest drum specialty house serving Pennsylvania; expert drum and banjo repairing.

SLONE SCHOOL OF POPULAR MUSIC, 2001 Forbes st.; Atlantic 8905; learn jazz in 15 lessons; for piano and all instruments; largest and best school of popular music in Pennsylvania.

### Music Stores

H. A. BECKER MUSIC HOUSE, INC., 601 East Ohio st., N. S.; Fairfax 2797; expert repairing; everything known in music except pianos. Conn and L. & H. Couturier Band instruments.

GILBERT MUSIC CO., 203 McCance Bldg., Seventh ave. and Smithfield; Atlantic 6507; Conn band and orchestra instruments; we repair musical instruments of all kinds; orchestra rehearsal every Thursday evening.

### Mimeographing

MULTIGRAPHING AND ADDRESSING CO., 331 Fourth ave.; Katharyn Shinkle, manager; 17 years at the same address; Court 3793; club notices, specifications, circular letters, multigraphing, addressing, mimeographing.

### Morticians

WILLIAM SIRLIN—CEdar 2831, LInden 4811. Two convenient locations—1404 Ley st, 1415 Davis ave. Funeral director, private chapel, ambulance service; lady in attendance; quiet surroundings.

### Mortgages

JOS. ROSENBERG CO.—805 Law and Finance Bldg. Atlantic 9813. "Mortgages" first and second investments.

### Motion Pictures

MOTION PICTURE PRODUCING CO., 609 Neville st. Phone Sterling 9600—Operating complete studios and laboratories for producing, developing, printing and titling of industrial, educational and advertising motion pictures on standard and narrow gauge film.

### Novelties

GALE MANUFACTURING CO.—301-2 Martin Bldg., N. S. Fairfax 5344. Manufacturers of novelties, novelties, flexible covers and binders.

PITTSBURGH FELT AND NOVELTY CO., 108 Smithfield st. Court 1723. Manufacturer-wholesaler and retailer of felt goods and novelties; college, high school and club emblems and pennants; sport coats; we sell felt by the yard; retailer of all kinds of flags, banners, etc.

JOHN ROBBINS COMPANY—432 Third avenue, Court 5445. Wholesale novelties; headquarters for season toys; complete line of greeting cards.

MODERN NOVELTY MANUFACTURING CO., 5 Sidney way, N. S. CEdar 0293. Manufacturing specialists of crystal ball paperweights, the most attractive souvenirs and advertising novelties; advertising designs to specifications.

THE PAROT—Miller-Burgwin, Schenley shops, 3949 Forbes st. Mayflower 8605—Specialty shop; carrying a most complete line of distinctive gifts and novelties, both domestic and imported.

### Nurseries

FREELAND'S NURSERY, office, Penn and Water st., COurt 4940; nursery, Bakerstown, Richland 18 ring 4. Home grown nursery stock; visitors welcome.

### Nurses' Directory

ASHE'S CENTRAL DIRECTORY FOR NURSES, Office and Nurses' Home, 5807 Beacon st., Hazel 3025 — Registered nurses; male and female; day and night service.

### Office Equipment

THE HUGHES OGILVIE COMPANY—Office, bank and school furniture, 209 E. Ohio st. Third floor Republic Building. Fairfax 1590.

PITTSBURGH OFFICE EQUIPMENT CO., 642 Liberty ave., Atlantic 5275—Desks, chairs and tables; wood and steel; Shaw-Walker filing cabinets; safes and indexing.

### Oil and Gasoline

AIKEN OIL COMPANY, Pittsburgh, Pa.
AIKEN MOTOR GAS
"Anti-knock sold as motor"
FLEETWING ETHYL GAS
All paraffin Motor Oils.
Crafton. Carnegie. Dormont.

WAVERLY OIL WORKS CO.—54th and A. V. R. R., Fisk 0809, 1005—Pennsylvania oils; oils for every purpose; motor oils, gasoline, fuel oils.

### Opticians

BUCHBINDER & CO., 512 Penn ave. GRant 3433. Opticians; eyes examined, lenses ground, prescriptions filled. "See us, see better."

HENRY A. HECK—505 Diamond Bank Bldg., Fifth avenue and Liberty. Atlantic 3888. Optometrist and optician; eyes examined, glasses fitted.

DR. T. REED MARTIN, 113 N. Sheridan ave. Montrose 0519—Optometrist. Eyes examined. Glasses fitted.

### Orchestras

CERVONE'S, 503 Blackstone Bldg. ATlantic 6504—Music for all occasions. Official American Legion Band and Orchestra. Consult us for your next affair.

THE AMERITA BAND, 501-2 Nixon Theater Bldg. Atlantic 3998. Official band for the city of Pittsburgh. For your next event, The Ameritia Orchestra.

THE COLLEGIATE IMPS—624 Clyde street, Mayflower 8441. Pittsburgh's most popular collegiate orchestra; Harold H. Hunter, Mgr. Consult us about your next affair.

VICTOR SAUDEK ORCHESTRAS (musical direction KDKA), Franklin 5316. KDKA Little Symphony. Dance bands, any size, vocal soloists, quartets and entertainers.

### Oriental Rugs

H. B. YARDUM & CO. INC., Bigelow Blvd. at Craig st. Mayflower 9641—Oriental rugs. Direct importers of choice Oriental rugs for 40 years. Pittsburgh's first and best in cleaning, repairing, storing. Branch store, Schenley Apts. Mayflower 4789.

### Ornamental Iron

BUILDERS' STEEL WORKS CO., Twenty-fifth st. and Liberty ave.; Atlantic 7688; manufacturers of structural and ornamental iron work; steel stairs, fire escapes, porches, fences, guards, gratings, wire work.

REILING MANUFACTURING CO., 6620-6636 Kelly st. MOntrose 7567.—Ornamental iron, ornamental stair railings, iron fences, balconies, wrought grilles, structural steel, wire work.

### Personal Help

MRS. AGNES R. DEVINE, 117 Shady ave. East Liberty. MOntrose 0269—30 years in business in Shady ave. Domestic help, male and female.

### Plumbing and Drainage

L. A. BUERKLE—919 N. St. Clair st. MOntrose 2312. Highland district, East Liberty. Plumbing and drainage contractor. Repair work a specialty.

### Plumber Supplies

BOWMAN SUPPLY & MFG. CO., INC., 850-860 Progress st., N. S. Fairfax 2180—Plumbing and heating supplies; office and warehouse.

C. A. MICHEL & CO. 640 Smithfield st. ATlantic 5761. Paints, varnishes, brushes and ladders; distributors Devoe paint and varnish products; Pratt & Lambert varnishes and lacquers. Barreled sunlight rice cheese white.

### Painters

P. A. FREYVOGEL CO., painting engineers; painters, decorators, sign makers. 819 Middle st., N. S., Pgh., Pa. Fairfax 1266.

FRIEND & HAGUE, INC., 108 Liberty ave. Court 0386. Spray, lacquering and painting done in the plant, office or home.

### Painters & Decorators

ATLAS CLEANING, PAINTING AND DECORATING CO., 4830 Second ave. Hazel 0845. Spray and brush painting. Church cleaning a specialty. Caulking will keep your building warm—See us.

F. A. EGER, 38 Coulter st., Crafton. WAlnut 2788. Painting and interior decorating; churches and schools a specialty.

WM. ENGEL, 1150 Goettman st. Cedar 1370. Painting contractor; interior decorating, refinishing.

RUDOLF SCHAAR, 449 Flowers ave. Hazel 0871. Painting and decorating contractor; interior decorating, exterior painting.

### Paper—Wholesale

PAPER PRODUCTS CO., 49-51 Terminal Warehouse, South Side. Hemlock 1612. Carrying a complete line of paper, paper products and twine.

### Pet Shops

AMERICAN BIRD STORE, two downtown stores, 110 Smithfield st., Court 2067, 210 Seventh st., Atlantic 0739. Fox Pet Shop. Birds, dogs, goldfish, singing canaries, talking parrots, cages and supplies.

### Pharmacies

EVANS PHARMACY, 900 Western ave., North Side. CEdar 9748. The reliable neighborhood drug store. Home of K. & E. headache capsules.

WM. McCONAGHY, 3800 Brighton road, N. S. LInden 9586. Expert pharmacist. Candies, delicacies, ice cream and sick room supplies.

NORTHUMBERLAND PHARMACY, 5872 Northumberland st. Hazel 1869. Elizabeth Arden and Helena Rubinstein toilet goods; prompt delivery service; homemade ice cream.

### Photographers

W. O. BRECKON STUDIOS, Forbes and Atwood streets, Mayflower 2237—Photographic portraiture. Home or studio miniatures on ivory; photography in natural color; daguerreotypes resored or copied.

RODGERS STUDIO, 905 Federal st. Fairfax 3038—The leading North Side photographer; exceptional photographs.

### Photo Engravers

ROBERT RAWSTHORNE COMPANY, Eighth street and Penn avenue, Atlantic 4180—Photo engravers, line and halftone engraving, illustrating and commercial photography.

### Photo Service

BACHELDER FILMET PHOTO SERVICE, 7121 Frankstown ave. Hiland 1744—Photo finishing for kodak dealers; 24-hour service.

### Piano Tuners

JOHN R. REBSTOCK, 115 Stewart ave., Mt. Oliver Station, Carrick 2700—Piano tuner, pianos, player pianos. Tuned, repaired and rebuilt. Prompt and efficient service. Reasonable prices.

### Pie Bakers

DUSENBERRY BAKING CO., 1201-3211 Forbes st. Mayflower 2572. Makers of Dunsenberry pies. 40 years of satisfaction and service.

### Pipe Organs

MOORHOUSE & BOWMAN COMPANY, INC., Poplar ave., Castle Shannon, Lehigh 7705—Pipe organs; anything pertaining to pipe organs; rebuilding experts. Free advice given.

### Plumbing and Heating

HENSON & DOERZBACHER, 900 Brookline blvd. Lehigh 2302—Plumbing and heating. "Ruud water heaters." Competent repair work.

GEORGE J. EGGERS—127 Scott Place, ATlantic 4034—Plumbing and heating contractor. Repairing a specialty. Estimates cheerfully furnished.

FUNK & YOUNG, 1931 Carson st. Hemlock 0373—Plumbing and heating; expert repairing; sanitary engineering.

WALTER L. GANGLOFF, 2548 Perrysville ave. Fairfax 2789—Plumbing and heating. Frigidaire electric refrigerator; Stewart-Warner radios; Galnaday washers. Thor electric ironers.

R. W. DAVIES, 145 S. Highland ave., Highland 3449—Plumbing and heating contractor; hot-water heating. Instantaneous hot-water heaters.

J. V. GILLIGAN, 124 Boggs ave. Lafayette 4493—Plumbing and heating; ventilating; Ruud water heaters; repairing.

A. C. GOOD, 620 Rebecca Ave., Wilkinsburg. FRanklin 2810—Plumbing and heating contractor. All work has my personal supervision.

JOHN GRAHAM PLUMBING & HEATING CO., 137 Bausman st. Lafayette 1760—Contracting and repairing. Emergency call, Montrose 2460.

W. L. GRAY—4524 Liberty ave. Fisk 0401. Plumbing and heating contractor. Repairing.

B. A. GRIFFIN, 745 Ravenswood ave. Linden 0916-J—Plumbing and heating; new construction and remodeling; service that satisfies.

C. A. HAFER, 1414 Potomac Ave. LEhigh 1005—Plumbing and heating. Prompt and dependable service. Estimates furnished.

ROBERT HENDERSON CO.—Mayflower 4373. Established 1890. Plumbing and heating contractor. Residence repairing given special attention. J. R. Wylie, Mgr., 5527 Walnut st.

THE WM. LAFFERTY CO., 1037 Penn Ave., Wilkinsburg. FRanklin 4232. Plumbing and heating contractors. Ventilating. Repair work a specialty.

J. C. LIGHTCAP, 2228 Wilson Ave., N. S. Fairfax 5040—Plumbing, gas and steam fitting and sewering. Jobbing promptly attended to.

ROLLIER BROS. CO.—5501 Walnut st., East Liberty. Mayflower 3731. Plumbing and heating engineers. Remodeling, repairing, contracting. Visit our showroom.

J. M. SEMBOWER—Registered Plumber, FRanklin 0195. Plumbing and heating. Authorized agent Ruud water heaters. 1457 Cresson st., Wilkinsburg, Pa.

### Plasterers

JOSEPH DETIG & SON, 436 Gorgas st. Lafayette 3271—Plastering contractors. Fancy and ornamental. California stucco a specialty.

HACHMEISTER-LIND CO., Island ave. and Leonard st. FEderal 0891. Contracting plasterers; large jobs executed throughout U. S. A. and Canada.

### Preparatory Schools

ARNOLD SCHOOL—Franklin 7280, 400 S. Braddock ave. Offering complete preparatory courses for boys; 7-acre tract; within city limits; grades 1 to 12.

THURSTON PREPARATORY SCHOOL—250 Shady ave., Pittsburgh, Pa. MOntrose 1182. Prepares for all colleges for women. Montessori, primary, junior, senior departments. Alice M. Thurston, principal.

### Pretzel Manufacturers

PITTSBURGH PRETZEL CO., 223-9 Collins ave., Hiland 9584. "The Pretzel With a Taste." Sold at your confectioner's. Ask for them.

### Printing

G. HOWARD BOOTH, 2756 West Liberty Ave. LEhigh 0101—Commercial printer. Catalogues, circulars, stationery, booklets.

WILL H. COLE PRINTING COMPANY—4750 Liberty ave. SChenley 2855. Better printing service.

DESHON-DORMAN PRINTING COMPANY—530 Fernando st. ATlantic 5014. Advertising printers, posters, car cards, hangers, folders.

EXPERT PRINTING COMPANY, 117 Flowers avenue, Hazel 6191—Printing for every purpose. Prompt and reliable service. Estimates cheerfully furnished.

PITTSBURGH TYPE FOUNDERS COMPANY, 1501-340 Second avenue. Court 1663—Manufacturers of type; dealers in printers' equipment. Service, quality, reliability.

STANDARD PRINTING CO., 1329 Lake st. CEdar 1578. Commercial printing of all kinds. Let us estimate on your next job.

### Produce

GIGLER PRODUCE CO., 648 Grant st. Atlantic 1681—Hotel and restaurant supplies. Wholesale only.

### Pumps and Supplies

HARRIS PUMP & SUPPLY CO.—320 Second ave. Court 3809. Pumps of all kinds, water supply systems, plumbing and heating supplies.

### Purchasing Agents

PITTSBURGH SERVICE CORPORATION—905 Century Bldg. ATlantic 8230. Purchasing service for the individual. We will buy for you or show you where to buy what you want at the right price. Telephone for information.

### Lumber

MITCHELL LUMBER & SUPPLY CO.
FRanklin 0421 Penn & Trenton Aves., Wilkinsburg
LUMBER & MILL WORK

### Market

SABLE'S PURE FOOD MARKETS
COurt 0367 Main Store 401 Market St.
Meats, Poultry, Produce, Dairy Products. "We Handle the Best Foods in the City." 4 Convenient Branches: 626 Brushton ave.; 1020 Penn ave.; 823 Chartiers ave.; 562 Lincoln ave.

### Musical Instruments

VOLKWEIN BROS. 632-34 Liberty Ave.
ATlantic 6175
40 Years the Best Place For the Best in Music and Musical Instruments. Bosch Radios, Atwater Kent Radios, Buescher Band Instruments. Headquarters for Columbia, Martin, Vega, Weymann. All Instruments Guaranteed. Payments Arranged.

### Meat Packers

HENRY LOHREY COMPANY
CEdar 0399—CEdar 8542 2236 East St. CEdar 3900—CEdar 3901
PACKERS OF FINE MEATS—HAM—BACON—LARD
AND A COMPLETE LINE OF SAUSAGES

### Mill and Mine Supplies

HARDING SUPPLY COMPANY
1350 Union Trust Bldg. ATlantic 3047
MILL, MINE AND FACTORY SUPPLIES
ENGINEERING SPECIALTIES. "Everything from a Cotter Pin to a Locomotive."

### Motor Oil

IRON CITY OIL & GAS COMPANY
MOntrose 6265 6800 KELLY STREET MOntrose 6265
Distributors QUAKER STATE MOTOR OILS

### Oil Refiners

THE BIEN OIL COMPANY
ATlantic 3261 132 Seventh Street ATlantic 3261
Refiners and Distributors
100% PURE PENNSYLVANIA OILS BIEN OIL—NONE BETTER

WILLOCK OIL CORPORATION
FUEL OILS GASOLINE
Tank Cars Only.
Phone ATlantic 3110. First National Bank Bldg., Pittsburgh, Pa.

### Produce

YOST PRODUCE COMPANY
HEmlock 2541 10 SOUTH 12th STREET HEmlock 1895
YOST'S SPECIAL BUTTER FRESH WHITE EGGS
DOMESTIC AND IMPORTED CHEESE GROCERIES—BAKERS' SUPPLIES

### Pork Packers

FRANK J. KUHN CO.
Cedar 6100 2114 EAST STREET
Pittsburgh Beef and Pork Packers—BEEF, PORK, VEAL, LAMB
Bolognas and Sausages Our Specialty. "Once You Try—You'll Always Buy."

### Radios

HEPNER RADIO & ELECTRIC COMPANY
HAzel 0256—1711 Murray Ave. "The House of Service" MOntrose 1220—3530 Bigelow Blvd.
Supplying Squirrel Hill and Vicinity. Brunswick Radiolas, Panatropes & Records. Stromberg-Carlson, Radiola and Majestic Sets. Public Address Service. Voice & Music Amplifiers

IMMEL COMPANY
MOntrose 9307 5802 Penn Avenue
Atwater Kent, R. C. A. and Kolster All-Electric Radios
Sets, Service and Satisfaction. Expert Repairing. Sudden Service

ATlantic 3235 L. R. MIDDLEMAN COMPANY 228 Diamond St.
Pittsburgh's Leading Radio Shop. Authorized Dealers Majestic, Crosley, Freed-Eisemann Electric Radios. Nationally Known Parts and Accessories. Headquarters for the Set Builder and Experimenter. Trade in your old Radio. Time Payments Arranged.

PHILLIPS'
CEdar 3177. 1400 and 1402 Beaver Ave., N. S., Pittsburgh, Pa.
The Best Place to Buy Drugs, Victrolas, Records, Radio and Electrical Appliances.
All the Good Radios. Electric Washers, Ironers, Hoover & Eureka Sweepers. Cash or Terms

SEIDEL ELECTRIC COMPANY
LEhigh 1645 2691 W. Liberty Ave., Dormont
Supplying South Hills and Vicinity with ATWATER KENT AND ZENITH RADIOS
Service 9 A. M. to 9 P. M.

### Radio Schools

RADIO CORPORATION OF PENNA.
Court 1096 331 FOURTH AVENUE Court 1097
RADIO OPERATING SCHOOL
Young men training for operating and service positions by practical and theoretical operation on latest type equipment are earning $18 to $27 weekly with assistance of our special service.

### Real Estate

CHAS. A. HECKMAN CO.
COurt 2183 316 Fourth Avenue Established 1912
Business and Residential Properties Sale and Rent. Mortgages Arranged.
First and Second Mortgages and Constructive Loans. Estates Managed. Rents Collected.

### Restaurants

GAMMON'S WAFFLE SHOPS AND LUNCH ROOMS
Offering the Utmost in Fine Food and Service. Conveniently Located in All Neighborhoods
403 OLIVER AVENUE 954 LIBERTY AVENUE 408 DIAMOND STREET
100 SMITHFIELD ST. 3703 FORBES ST. 927 WOOD ST., WILKINSBURG, PA.

KRAMER'S RESTAURANT
ATlantic 0136 25 Graeme Street
EXCELLENT CUISINE SERVED in MOST PLEASANT SURROUNDINGS
Years of Satisfaction to an Exacting Public. Open Every Day in the Year

### Tires

ALER & STAAB
HIland 7555 5903 Penn Avenue Mileage Merchants
Pittsburgh Distributors Pennsylvania Tires and Vacuum Cup Tires. Trade-in Allowance on Your Old Tires. Authorized Dealers Atwater Kent & Crosley Radios. Time Paym'ts

HURBRO TIRE SERVICE
GRant 1032 7th and Bigelow Boulevard
SEIBERLING ALL TREADS Protected Against Blowouts, Bruises, Cuts, Underinflation, Wheel Alignment and Any Road Hazard For One Year. Convenient Payment Plan.

### Tallow Renderers

PITTSBURGH MELTING CO.
GRant 1776 Pittsburgh, Pa.
T-A-L-L-O-W R-E-N-D-E-R-E-R-S

### Taxicabs

YELLOW CAB COMPANY
COurt 5100 242 First Avenue
NEW LUXURIOUS LIMOUSINES COURTEOUS SERVICE CAREFUL DRIVERS
"THE THINKING FELLOW CALLS A YELLOW"

### Wholesale Meats

OSWALD & HESS CO., Inc.
CEdar 4800 1314 Spring Garden Ave., N. S.
Manufacturers and Wholesalers of "DELICIOUS" BRAND MEAT PRODUCTS AND SAUSAGES—ONCE TRIED, NEVER DENIED

### Wrecking and Lumber

PITTSBURGH LUMBER SALVAGE CO.
HIland 3155 6389 Penn Avenue HIland 3185
The Most Satisfactory Wreckers in Western Pennsylvania. Lumber and Building Material Bought and Sold. Let Us Give You an Estimate.

### Radio Dealers

CAMEO RADIO SERVICE, 109 Brookline blvd., Lehigh 7917-J—Expert radio repair service. Work guaranteed. Reasonable prices. Service—Day, night, Sundays, holidays.

DOWNES ELECTRIC CO.—1905 Brighton rd., Fairfax 3973. Ignition and radio specialists; R. C. A. and Steinite all-electric radios; house wiring and fixtures. Presto-Lite Batteries and service.

GROTH RADIO STORE—11 Federal st., N. S. Fairfax 5042. All makes of high-grade radios carried in stock. Sold for less; high-grade radio repair service. Open 8:30 a. m. to 6 p. m.

MARTIN L. KOHLER—1923 Carson st., HEmlock 1101. Supplying the South Side and vicinity with Zenith all-electric radios and Peerless Dynamic speakers.

JOHN J. MEYER, 405 Butler St., Etna, Pa. STerling 0754—Etna's radio headquarters. Authorized dealers Freshman and Philco radios. Radio service.

MT. LEBANON RADIO COMPANY—687 Washington rd., store, Lehigh 1771. Authorized radio sales service; Western Electric speech and music amplifiers for any occasion, anywhere.

PAUL'S BATTERY SHOP, 1708 W. Carson street, Court 0902—Bosch Radio. Trial terms, free installation. "The set with the human voice."

ROSS ELECTRIC CO.—4530 Liberty ave. SChenley 2011. Appliance repairing, RCA and Crosley radios, house wiring. Open 9 a. m. to 9 p. m.

SCHMIDT RADIO SERVICE—1708 Shady ave., HAzel 3766. Stewart-Warner radios; high-grade radio service. Open 9 a. m. to 9:30 p. m.

C. W. STERLING—2771 Glenmawr ave., FEderal 0220. Authorized radio dealer; R. C. A., Atwater Kent, Majestic and Philco; reasonable prices; expert repairing.

SULLEYS, INCORPORATED — Two convenient locations, 420 Wood st.; 5900 Penn ave., Atlantic 2387; Hiland 0425. Headquarters for Crosley and Balkite Radios.

THE CAMERA AND RADIO SHOP—6123 Penn ave., Highland 7820. East Liberty radio headquarters; authorized dealers RCA and Atwater Kent. Majestic. Freshman.

THE DOVEN SODA FOUNTAIN CO., 5301 Penn avenue, Fisk 0569—Kelley Radios, Coldak Refrigerators. Expert service on all soda water equipment and refrigerating machinery.

U. S. RADIO CO. OF PENNA., INC.—134 Ninth st., ATlantic 2591. Wholesale distributors Crosley and Amrad all-electric radios; Dynamic speakers; Ray-o-Vac batteries, Cunninghams tubes.

### Radios—Repairing

H. J. HEINEMAN—Mayflower 7566, 5879 Ellsworth ave. All makes of radios repaired; authorized Silver-Marshall Service station.

### Radiator Covers

RADKOVER—25% to 40% lower in price than any other high grade enclosure. Call ATlantic 1278. 309 Pittsburgh Life Building.

### Radiator Manufacturers

AMERICAN RADIATOR CO.—319 Boulevard of the Allies, COurt 4055. Corto radiators and Redrash boilers; boilers for coal, coke and gas.

### Rubber Companies

LOWMAN-SHIELDS RUBBER CO., 107 Water st., Court 2654—Belting, hose, packing, tarpaulins, oiled clothing; quality rubber goods.

### Real Estate

GEORGE W. BROWN—Montrose 4357, 132 S. Whitfield st. Real estate; for sale or rent; mortgages arranged; rents collected; all forms of insurance.

COMMONWEALTH REAL ESTATE CO.—Court 2010, 312 Fourth ave. Industrial, business and suburban properties; rents collected; mortgages arranged; estates managed.

DAVIES & GREEN—Hiland 0991-2, 125 So. Highland ave. Business and residential properties; properties for sale and rent; mortgages arranged; rents collected.

HARRY DUNN, real estate and leasing, 201 Lyceum Building. Atlantic 3472.

JOS. A. GUTHRIE, 4239 Murray ave., Hazel 5647; 184 Greenfield ave., Hazel 3843. Business and suburban properties for sale and rent; mortgages, insurance, renting. Murray ave office open evenings.

HUSS BROTHERS—Montrose 8686, 5972 Baum blvd. East End real estate; business and residential properties for sale and rent; mortgages arranged; rents collected.

GEORGE A. JONES & SONS — Hemlock 0759, 1515 Carson st. Real estate, insurance; best values in realty; give us a trial.

ARTHUR B. KLINE & CO., Union Trust Bldg., Atlantic 0468. Real estate; high class residential properties for sale and rent.

NEW REALTY CO., 925 Wood st., Franklin 0793. C. E. Wolford, pres. Business and residential properties for sale and rent, mortgages arranged, rents collected.

PEOPLES EAST END REAL ESTATE CO., 6000 Penn ave., Montrose 4025. Specializing in the sale and rental of business and residential properties; mortgages, insurance.

CHAS. R. WEITERSHAUSEN AGENCY, 603 East Ohio st., N. S. Fairfax 1490. Real estate and insurance for 1871. business and residential properties; mortgages arranged, rents collected.

### Refinishing

PITTSBURGH REFINISHING CO., 404 North Ave., East. Fairfax 2550—Refinishers of silverware, statues, chandeliers, brass beds, auto work. Antique finishes a specialty.

### Refrigerators

RUTLEDGE EQUIPMENT CO., 341 Boulevard of the Allies, Court 1415. Distributors Champion electric refrigeration, endorsed by leading engineers everywhere; complete with beautiful Seeger cabinets.

### Restaurants

AMANNS RESTAURANT, 971 Liberty ave., Grant 9260, special noon lunch, evening dinner 85c and $1.00. German cooking famous for quality food.

AMERICAN COFFEE HOUSE, 412 3rd ave.; 5c limit; we feed 3,000 every day. Nothing over 5c; why pay more.

ARAS SANDWICH SHOP, 1019 Wood st., Wilkinsburg, Franklin 10051. Sandwiches, our lunches are a treat.

H. & A. SANDWICH SHOPPE, 619 Penn ave., Atlantic 5089. We feature a special 50c lunch; courtesy and the best of service.

PLAZA RESTAURANT, Plaza Bldg. (Cor. Fifth and Sixth Ave. ATlantic 6697. Special noonday lunches and evening dinners. Exceptional facilities for afternoon bridge parties and dinner dances.

ST. CLAIR RESTAURANT, 5706 Penn ave. Hiland 9268. Special dinners, 60c and 70c. Food cooked as you like it. Under new management.

### Roofing

DAVIS BROTHERS—206 Dilworth st. Lafayette 6100. Roofing specialists. Tin, slate, asbestos and composition roofs. Leaks quickly repaired.

EAST END ROOFING CO., J. Benjamin, Proprietor, 6440 Frankstown Ave. Hiland 2510—Roofing—tin, slate, slag. Cornice, skylight and sheet metal work.

GEARHART & STEWART—3622 Brighton road, Linden 3192. Roofing contractor. Tile roofing.

HAHN BROS., 6455 

WHY PITTSBURGH IS GREAT
Its Progress Is Promoted By Public and Private Enterprise

# Pittsburgh Sun-Telegraph

SATURDAY, DECEMBER 8, 1928

Established 1927, by Pitt Publishing Co., Gazette Square, Pittsburgh, Pa. President, William Randolph Hearst; Vice-President and Publisher, H. M. Bitner; Secretary-Treasurer, A. W. Clark; Managing Editor, C. W. Dantzler; Business Manager, Gus T. Viskniskki. Entered as second class matter at the postoffice at Pittsburgh, Pa.

National advertising representatives, Paul Block, Inc., 247 Park avenue, New York; Century Bldg., Chicago; General Motors Bldg., Detroit; Little Bldg., Boston; Guarantee Trust Bldg., Philadelphia; 518 Chancery Bldg., San Francisco.

The Associated Press is exclusively entitled to the use for re-publication of all news credited to it or not otherwise credited in this paper and also the local news published herein. All rights of re-publication of special dispatches herein are also reserved.

BE A PITTSBURGH BOOSTER
To Your Friends in Other Cities

## Safety Must Be Guide On One-Man Street Cars

One-man cars are under attack. These are street cars operated by a motorman who also collects fares, there being no conductor. Following an accident involving one, the city of McKeesport banned their use on the street where the accident occurred, then permitted resumption of the service pending decision of the Public Service Commission, to which appeal was taken. The outcome is regarded as a precedent, hence it will be of importance throughout the state.

Safety should be the paramount consideration. Hence the opponents of one-man car operation have attempted to show that it is unsafe. On the other hand the Pittsburgh Railways Company has contended that it is no more dangerous—even less, in fact—than the operation of cars manned by a crew of two. That claim, of course, will be difficult to prove satisfactorily, since local experience with one-man cars, compared with operation by a full crew, has not been extended enough to warrant anything but assumption.

The Pittsburgh Railways Company has the obligation to the public, as well as the necessity, perhaps, of operating its cars as economically as is possible with good service. It never has been proven that its rate of fare is unreasonable. It should be remembered that it is a fixed rate and that the volume of revenue therefrom varies, with a tendency to fall below a contemplated maximum. Maintenance and construction costs have increased. And it certainly cannot expend more than it receives.

One-man cars appear to be an economy. If they are safe they represent an economy that, in the end, will be of benefit to the public, since waste, whether it be of money, time or labor, falls on the public ultimately. It would be a waste to use two men to do what one can do as well. But if one man cannot operate a car so that passengers and those in the street are as safe from danger as they would be if there were a crew of two, then one-man cars should not be permitted. Safety should be the paramount consideration.

## Women Are Sentenced Among Vote Cheaters

The woman pays as well as the man, when payment is exacted for election frauds. That was revealed in Criminal Court Friday, when two women were sentenced to serve 60 days in jail and to pay fines of $300 each as well as costs. They were found guilty in April of this year on charges growing out of the revelation of widespread cheating by election boards at the primary of September, 1927. Six men were sentenced at the same time for like offenses.

It is sad to note that women are involved in this matter—not merely because of the severity of the penalty but because the appearance of women in politics was supposed to have a beneficial influence. Yet our faith is not shattered. Among the many persons indicted and who stood trial in these cases there were but few women, and that fact certainly is a tribute to the integrity of their sex.

Naturally, there will be sympathy for these two women, one of whom was a college graduate, and there should be. The law, however, holds that before it all are equal. Their punishment, as well as that of the men, was essential in order that all election cheaters should have impressed deeply upon them the warning of society that the sancity of the ballot must be and will be upheld.

## Mr. Vash Young's Nine Words

Could You Suggest a Better Nine?

Mr. Vash Young, who has proved his energy by selling an average of $2,000,000 worth of life insurance a year, once reached the conclusion that he was "tired of being a fool," and wrote an article about it. That was in days when he hadn't begun to succeed and climb up.

Mr. Young says what helped him was "NINE MAGIC WORDS."

And below are the nine words that did the magic trick for Mr. Young, changing him from more or less of a wandering failure to satisfactory success.

Think about the words as you read them and see if you can find BETTER words to replace each one—or any.

LOVE.
COURAGE.
CHEERFULNESS.
ACTIVITY.
COMPASSION.
FRIENDLINESS.
GENEROSITY.
TOLERANCE.
ROMANCE.

You certainly can't improve on the first word. It suffers long and is kind. And if you lack it, Heaven HELP you.

If there were in the world enough LOVE, which includes the desire to help others, most of men's problems would be solved.

You couldn't very well leave COURAGE out of your list of words "that are magic."

Take COURAGE out of a man and little is left.

It would be like taking the spinal column out of a vertebrate, the column that makes the difference between a man and a mollusk.

CHEERFULNESS, perhaps, is not QUITE so important. It makes the individual happier. But sometimes it is a sign that a man is too easily satisfied with himself.

On the banks of the Congo you could find a hundred natives cheerful to the limit, squatting around a dead hippopotamus.

It is the best thing they can have, so it's well for them to be cheerful about it.

But men of ambition must not become cheerful SO EASILY.

As a substitute for cheerfulness we suggest EARNESTNESS.

Make up your own list of nine words, use as many of this list as you like, but better still, find substitutes, it will be good practice for the mind.

It is a good thing to set things down CLEARLY, to formulate ideas as to what is worth while in life.

That is almost as important as the chart that the captain uses in crossing the ocean.

Life is an ocean, you have to start from one shore, which is the cradle, and go ahead until you reach the farther shore, which is the grave. Those are fortunate that find ways to make the journey pleasantly.

There is one word left out of Mr. Young's list, JUSTICE. It is far more important than all the others put together, and it includes most of the others.

## How's the Market?

By T. E. Powers

(Copyright, 1928.)

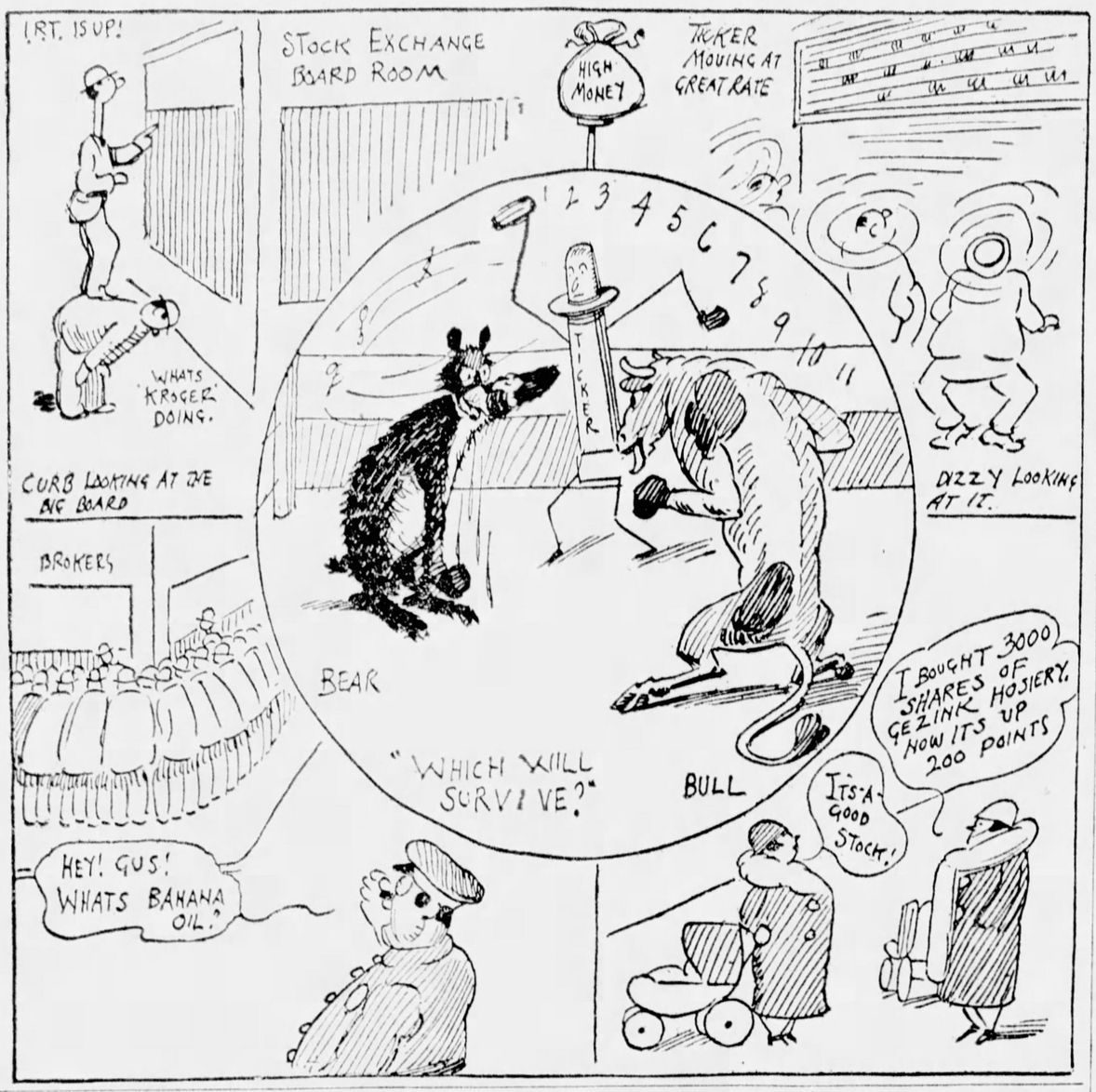


## Tales That Are Told

### A Habit

JACKSON had just bought a new car, and although he had had only one lesson in driving, he ventured out for a trial run.

He was proceeding gingerly when, on rounding a corner, he encountered two men walking in the opposite direction. There was no time for him to draw up, and one of the men was knocked into the hedge.

Jackson was nearly 50 yards farther along the lane before he managed to stop his car. He reversed and backed up the lane.

Unfortunately he overshot the mark again, and this time the second man, who was bending over his injured comrade, was hurled to the ground.

Again Jackson went past some distance before he managed to stop, and again started to drive up to the men.

Just as his car was approaching the spot for the third time, he heard one man shout to the other, as he dragged him through a gap in the hedge: "For Heavens sake, come on, Jack! He's after us again!"

### Wasted

IT was near the end of a long story. The hard-faced man was giving them gems of wisdom picked from the ample experiences of his own hectic life.

"Free yourself," he said, "from the vile clutches of the tobacco habit. It is easily done. Well I remember the day I gave up smoking. I was standing at a street corner, just about to light a wicked weed, when I said to myself, 'Johnston you're a fool to smoke; throw away that cigar!' And I did, and I've never smoked since."

"Say, mister," interrupted a man who had just come in, "you haven't a mind to tell a fellow where you threw that cigar, have you?"

### Not an Acrobat

EVERYTHING was ready, and the stage manager rubbed his hands in eager anticipation.

He took one swift look round, and then nodded for the curtain to go up, but the man whose duty it was to attend to this took no notice.

"Now, then, wake up, you!" shouted the manager hoarsely. "Everything's ready. Run up that curtain."

The man standing near the curtain-raising apparatus scowled darkly.

"Run up the curtain yourself!" he replied heatedly. "I am a stagehand, not a blooming squirrel."

## Worst Story I Have Heard Today

By WILL ROGERS

THERE'S all kinds of reasons for the help leaving, and generally it's the fault of somebody else besides the help. You got to be considerate if you're going to keep a cook, for instance.

Well, there was a cook that came to the missus and asked for her pay the other day. She says, "I'm quitting. I gotta go where I ain't being suspected of all kinds of nasty things."

"But dear me, I never suspected you of anything at all, Mollie. What gave you that notion?"

"Well, maybe you didn't suspect me of eavesdropping, for instance?"

"No, not at all."

"Well then, how come I heard you talking to one of the guests that was telling a good scandal story right in this very living room the other day, and you told him not to talk loud because the cook might be listening? I can't stand for no such aspersions on my character."

## LISTEN, WORLD!

By Elsie Robinson

CHRIST—that noble vision.

To you He may be little more than a vision. You may know little of His life—may be indifferent or even hostile to churches—yet in spite of that you have felt the need of Christ in many a weak or desperate hour.

Not the actual need of the man, but the need of that which the man meant, the dream for which He lived, the faith for which He died. That dream and faith have persisted not because they were part of the life of one young Hebrew but because they were and are a part of the life of all men.

You, too, have dreamed of being brave and honorable, pure and kind, as He dreamed. And sometimes that dream has flamed so whitely in your heart that you have been willing to die for it—almost. Always, whatever the circumstances of your life, there has been the hope of something better, the picture of a nobler Self to which you lifted longing eyes.

So it is with all of us. Uplifted high above our little, greedy lives these flames that hope which men call Christ.

Into that hope has gone all that men have dreamed of Beauty and Courage and Truth.

A mother daring travail that her baby may be born—

A young priest giving up his free, clean life to cast his lot with lepers—

A Socrates shrugging aside the offer of escape, drinking the hemlock with a gallant, mocking smile—

A Nurse Cavell facing a firing squad—

An Oscar Wilde penning his fierce, heartbroken plea for mercy for all devilled men from a prison cell—

Amundsen flying to his death, to save the life of him who was his enemy—

And all those nameless millions who go patiently about their daily toil, bearing the need of others as a yoke—

THEY BUILD THE CHRIST!

They build Him by each small, fine act, by each heroic service. And as the generations pass His glory flames the greater. It matters not if students squabble over how or when He lived. It matters not if men find flaws in what they say He did. This only matters—that the need of Him goes on. And going, makes a nobler venture of our human life.

We shall not lose Him. He will never die. He lives through our enduring longing to behold His face.

(Copyright, 1928, King Features Syn., Inc.)

## TIPPED OUT

By Garrett P. Serviss

A REMARKABLE explanation of the gradual northward migration of the mysterious Mayan race in Central America, and of the final disappearance of the race after it had reached Chichen Itza and Mayapan, near the northerly point of Yucatan, is offered, in science, by L. G. Huntley, of Pittsburgh. It is the story of expulsion by geological forces, and it is read in the underground water courses of the region. The moving force, Mr. Huntley avers, was a progressive uptilting of the land from the south. This drained away the waters and so virtually tipped out the inhabitants by depriving their rich fields of the abundant moisture which had enabled them to support millions of people.

The entire peninsula, Mr. Huntley points out, is unique in the fact that while it has still an abundant rainfall it possesses little or no surface water, with the exception of a few rivers around the edges and small scattered lakes or "cenotes" without visible outlets. If in the rainy season a shallow surface stream appears, it soon disappears in the porous limestone which composes the whole country, and is filled with underground channels. Along the coast and near the branches of the Usamacinta River great springs exist, and these may indicate the points of emergence of lost water courses.

* * *

There is a comparatively large lake in central Peten which has no outlet. The lake together with pools and "cenotes" still containing some water, appear to have a uniform water table, the water in them having a common level regardless of the rainy season. All over the country are dry sink holes which formerly contained water. Thus, the temple city of Tikal lies beside the bed of what was once an extensive lake, but which now contains only a little stagnant water.

Now, the geological record, says Mr. Huntley, thus shows a progressive tilting of the land from the south, "which has raised the surface above the permanent water table in the cavernous limestone bedrock, draining the lakes and 'cenotes' from the bottom progressively northward." Only remnants of them now remain.

* * *

At present the country, though containing wide areas of forest, has not a sufficient permanent water supply to maintain a large population. After the diminution of the underground water supply had begun, Mr. Huntley suggests, the stagnant nature of the water that remained, the lack of sanitation, indicated by the custom of throwing the bodies of sacrificial victims into deep holes connected with the underground water courses, and other similar causes might have induced epidemics which hastened the practical extinction of the race, especially after it had been crowded into the narrowing northward part of Yucatan. There, depleted in number and weakened morally and physically by disease, the once flourishing Mayas, whose knowledge of some of the elements of astronomy, as well as their skill in architecture show how high they had once stood among barbarian peoples, fell an easy prey to the Toltecs from the north.

If this theory should prove well founded it would be only an additional example of how changes of the earth's surface, originating from internal causes, have sometimes driven mankind, notwithstanding its "great empires," hither or thither like flocks of sheep.

(Copyright, 1928, International Feature Service, Inc.)

### Isn't It So?

Some flappers are like brown sugar—so sweet and unrefined.

* * *

A man isn't really old until his mother stops worrying about him.

* * *

The man who gets what's coming to him doesn't wait for it to come—he goes after it.

* * *

It often happens that the man who never does anything has the most to say about it.

* * *

All things have their compensations. The beauty about being a failure is that you have plenty of company.

## Bible Passages

### Lips of the Wise

(Proverbs 14; 1-15.)

EVERY wise woman buildeth her house; but the foolish plucketh it down with her hands.

He that walketh in his uprightness feareth the Lord: but he that is perverse in his ways despiseth him.

In the mouth of the foolish is a rod of pride; but the lips of the wise shall preserve them.

Where no oxen are, the crib is clean: but much increase is by the strength of the ox.

A faithful witness will not lie: but a false witness will utter lies.

A scorner seeketh wisdom, and findeth it not: but knowledge is easy unto him that understandeth.

Go from the presence of a foolish man, when thou perceivest not in him the lips of knowledge.

The wisdom of the prudent is to understand his way: but the folly of fools is deceit.

Fools make a mock at sin: but among the righteous there is favour.

The heart knoweth his own bitterness; and a stranger doth not intermeddle with his joy.

The house of the wicked shall be overthrown: but the tabernacle of the upright shall flourish.

There is a way which seemeth right unto a man, but the end thereof are the ways of death.

Even in laughter the heart is sorrowful; and the end of that mirth is heaviness.

The backslider in heart shall be filled with his own ways: and a good man shall be satisfied from himself.

The simple believeth every word: but the prudent man looketh well to his going.

## The Rhyming Optimist

By ALINE MICHAELIS

### Certainty

SOME day I may regret them all,
The faults of other years,
Unkindnesses beyond recall,
The follies and the fears.

But never, as the swift years fly
Till life's brief web is spun,
Shall I look back with tear or sigh
For any good deed done.

Instead, a joy that ever grows
From acts like these will rise,
As magic of a withered rose
Brings back the Summer skies.

So every word of good intent,
Each kindly look or smile
Will, after youth's bright coin is spent,
Some lonely hour beguile.

And though I may regret the rest,
The thoughtless, cruel things,
Each good I did will in my breast
Be like a bird that sings.

### Stars and Stripes

Maybe those Los Angeles children who "licked their old man" did it because their "ma" didn't have time.

* * *

That walking fish found in Canada is probably just one of those "poor fish" that can't afford an automobile.

* * *

The little girl who used to wear her pigtails down her back now is content to show where she used to wear her pigtails.

## New York Day by Day

by O. O. McINTYRE

NEW YORK, Dec. 8.—Fourteenth street has been enlivened lately with a merchandising experiment often attended by riots and a call for the gendarmes. On a prominent corner is featured at intervals a sale of $2 millinery and ladies' suits priced from $5 to $10. The articles have a smart appearance.

Between sales the establishment closes and prepares for the crowds to make melee, as it were. Huge brass rails protect each show window. The street is roped off and strong-armed private huskies bulwark police lines. Before sunup on the day of a sale the surrounding streets are thronged.

Housewives, chiefly from the lower East Side, are there for the scrimmage and enjoy it hugely. The barrier drops when the doors open and the mad rush is on—a screaming mass of elbow-jabbing, shin-kicking and hair-pulling women in a wave of hysterical bargain hunting.

They snatch articles from clerks, slap down their money and fight their way out. Ambulances are in waiting. In some instances the doors have to be locked until the police restore order and then they are opened and another mass attack sets in.

Nothing like it has ever been seen in the town. In the beginning the owner held his sale in a small room in a loft building after canvassing the East Side with sales dodgers. The idea caught on, he quickly outgrew his original space and rented an entire ground floor room.

Today he occupies most of the space in a huge building which he now owns, and is said to be a millionaire. His articles are replicas of the current styles of Broadway and the avenue. The profits are necessarily small, but the turn-over is tremendous.

So eager are customers for admission the loafers and jobless from Union Square pick up extra change standing in line and giving up their places to prospective buyers for a 25-cent fee.

* * *

Broadway has a new how-do-you-do-it in a salesroom near the Winter Garden given over to the exposure of motion picture trickery and featuring a screaming slogan: "See How the Camera Lies!" For a 50-cent admission, movie fans are shown sets and paraphernalia revealing how their heroes and heroines create the illusion of jumping over giant cliffs, leaping from airplanes to express trains, scaling skyscrapers and other hokum, including a terrifying deep-sea picture taken in six feet of water. And those who have sat ga-ga and breathless through hair-raising moments in the cinema, leave all the kanoodling feeling about 12 brain cells removed from halfwits.

* * *

In a movie studio once I saw a favorite hiss-provoking villian on his hands and knees crawling slowly along in what seemed to be facial agony. He was on a strip of scenery flat on the floor and was making his way toward a cameraman merrily turning a crank. A few days later I saw the film and this bit showed him mounting the dizzy facade of a skyscraper in the manner of a "human fly." My love for movie heroism immediately flew out the window. It upset me terribly and is one of the reasons I cry when crossing cops speak harshly.

* * *

New York's area — anyone who checks me up on this would step on a bed of innocent violets—is larger than the combined areas of Baltimore, Boston, Cincinnati, Denver, Detroit, Minneapolis and St. Louis, and is the center of an urban population of nine millions. And with all this area and population I am wondering why a gentleman with a beard singled me out this afternoon to turn cute and inquire tartly why I carried a walking stick.

"They are only for fops!" he snorted.

I know a lot one about a beard if I didn't happen to be such a little gentleman.

* * *

Some times I think there is virtue in cocktails—for the other fellow. The other afternoon I was jockeyed into a corner at one of those stiff-fitting word—teas by a monocled "r"-dropping dandy with all the Piccadilly drawls and inflections. After three cocktails he went completely Missouri, and I found he used to slop pigs in the adjoining county to mine. I was afraid to go on for fear he might turn out to be a relative.

(Copyright, 1928, McNaught Syndicate, Inc.)

## EXPENSIVE WASTE

By Herbert Kaufman

WE can't much longer afford to board waste and inefficiency at the garbage pail. Their appetites are too expensive.

Science, probing through the slop bucket, urges every municipality to build reduction and processing plants, not incinerators, for kitchen leavings.

They're full of wheat crops and lawn grass; machinery lubricants and furnace fuels; road topping and flower gardens.

The average family never consumes 59 per cent of the vegetable and animal products it purchases.

Grease, bones, mineral salts and vegetable fibre by the thousands of tons are thriftlessly discarded every day in these United States, instead of fertilizing impoverished acres, stocking laboratory shelves and furnishing cheap, abundant substitutes for dwindling natural resources.

Coal tar is an unimaginative source of supply compared to the national rubbish heap.

A billion dollars' worth of raw materials—a larder sufficient for the hungers of a hundred overhead-pinched industries—is yearly dropped from scows or piled on the dumping grounds of the continent.

Municipal management is due for a course in chemical engineering before it can boast of shrewd administration.

Tomorrow will turn to the refuse pile for its glycerine, for alcohol, for glues, for paint-bases, for medical extracts, for cattle feed, for potash, for nitrogen, for dye-stuffs and lumber substitutes.

The farmer must soon depend upon it for the growth-producing elements now withheld from him by great consumption centers, which never return crop-regenerating substance to the land.

The future will mainly subsist on today's throw-aways.

(Copyright, 1928.)

## OH, THESE WOMEN

By Leola Allard

SOME HINTS to girls who are being led to the altar—if any.

Don't marry a man who borrows money from you, even if you get the chance after the loan, as some of them don't.

Men who are right won't borrow from women as long as there is any other way, and there is always some other way.

If a man wants you to marry him he will tell you exactly what he makes and how he makes it and what you will have to live on. If he doesn't he is a fourflusher.

If a man is afraid to risk losing you by telling you the truth and the whole truth and nothing but the truth, then you don't want him.

If a man is engaged to you and tries to tantalize you with stories of how lovely other girls are, and flirts with them to make you jealous, he is a ten-twenty-thirty hero, and why marry that kind of trouble?

If a man thinks he has to keep you jealous to hold you, he probably does. Don't risk it.

If a man spends every nickel he makes on clothes, he is a bad bet.

If he hunts out the girls with money and lets them entertain him while he does nothing in return, he is a sponge.

If the man who you think you will marry can't attend to business and do it earnestly, during business hours, he won't be a good provider and will get lazier as he gets older. Unless his income is assured you will have plenty of time to regret taking HIM. A lazy man is an abomination to any smart woman.

If a man fusses eternally because your hat isn't quite straight or your dress sags, or your hair isn't curled right, you don't suit him. In a few years you wouldn't look better, but worse. He's a risk.

If a man takes you out merely to show you off, and talks too much about what you are to wear, he's a liability, not an asset. Drop him. It's what is inside your head and your heart that makes the BIG difference. Clothes may get their attention, but if they hold them they aren't worth having.

Oh you are quite welcome.

## ONCE OVERS

By J. J. Mundy

MANY women blame their husbands for not being more aggressive. They think an aggressive quality in the direction of making more money would suit them better.

They make such demands upon their husbands that it is a serious handicap to them.

Thousands of men are held back by their expenses, which are all out of proportion to their income.

They know that these expenses must be met and they dare not risk losing a job by asking for an increase in salary.

The family expense account is often such that every bit of the income must be spent to retain the position held.

Good investments must be turned down, if regular bills are paid.

Harassed by the nagging contentions of a wife who demands more and more a man cannot put himself in the frame of mind where he is likely to make himself worth more to his employers.

Wives are intended as a help, not a hindrance.

A little aggressive cut in expenses might help.

It would permit the wage earner to get some money ahead and make him more independent.

(Copyright, 1928, International Feature Service, Inc.)